GEN

Betty Jones
Austin Hall

ALLEN COUNTY PUBLIC LIBRARY
3 1833 01801 8298

GC
977.102
D37OWA,
1928

Le Bijou

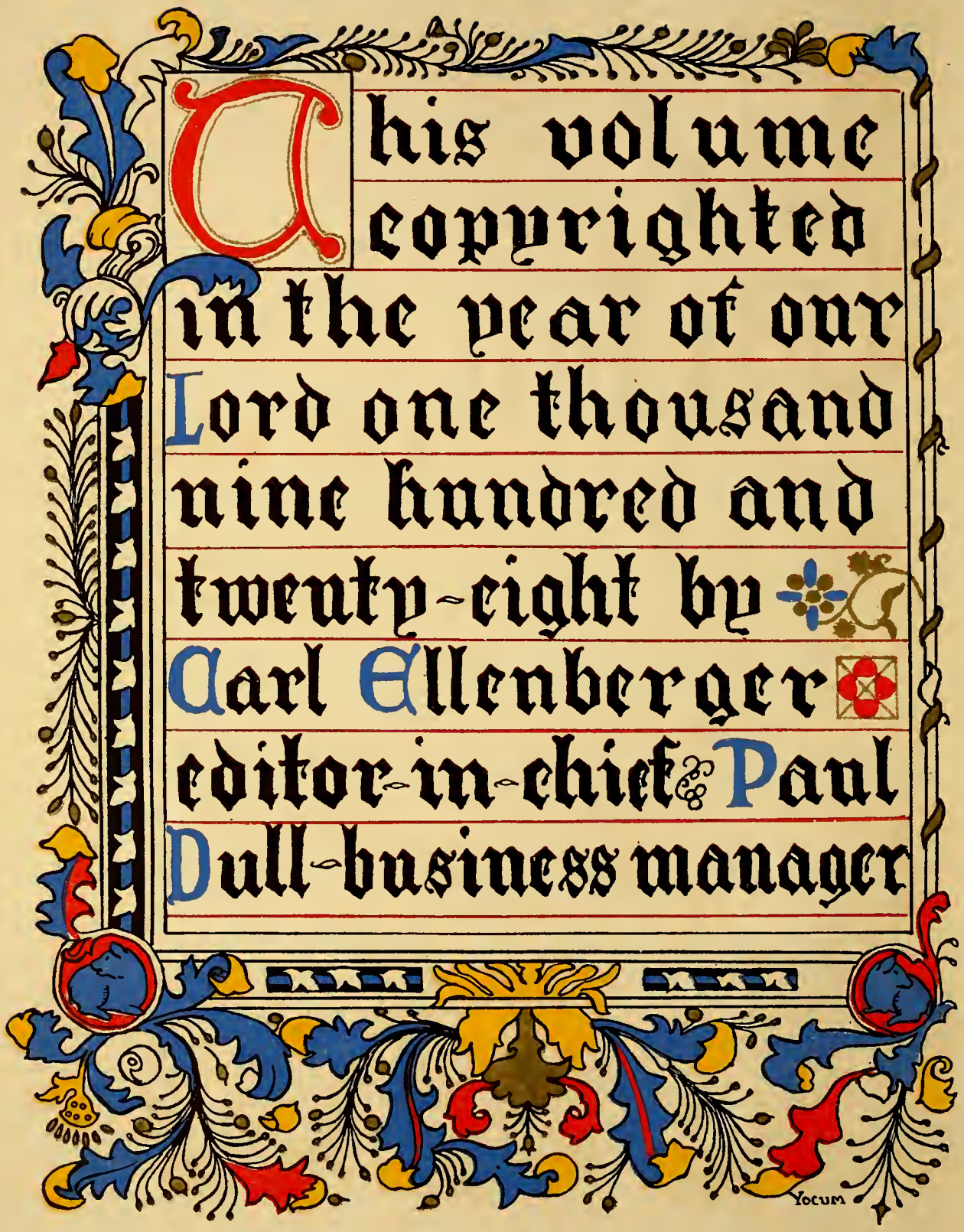
This volume
copyrighted
in the year of our
Lord one thousand
nine hundred and
twenty-eight by
Carl Ellenberger
editor-in-chief & Paul
Dull-business manager
YOCUM

Le Bijou of 1929

a production of the Junior Class of Ohio Wesleyan University.

Yocum

For his estim-
able services
and unselfish
devotion to Ohio
Wesleyan Uni-
-versity we dedicate
Le Bijou of 1929
to Professor
Clifford Charles
Crump.

YOCUM

Foreword

To cherish the traditions, ideals, and activities of Ohio Wesleyan University and enshrine its spirit is the purpose of this book.

YOCUM

The staff takes this opportunity to extend its most sincere appreciation to all those who have aided in the production of this book..

YOCUM

The Contents

University
Classes, Fraternities, Athletics
Organizations,
Campus Life and Features

Yocum—

University
H. Robecker

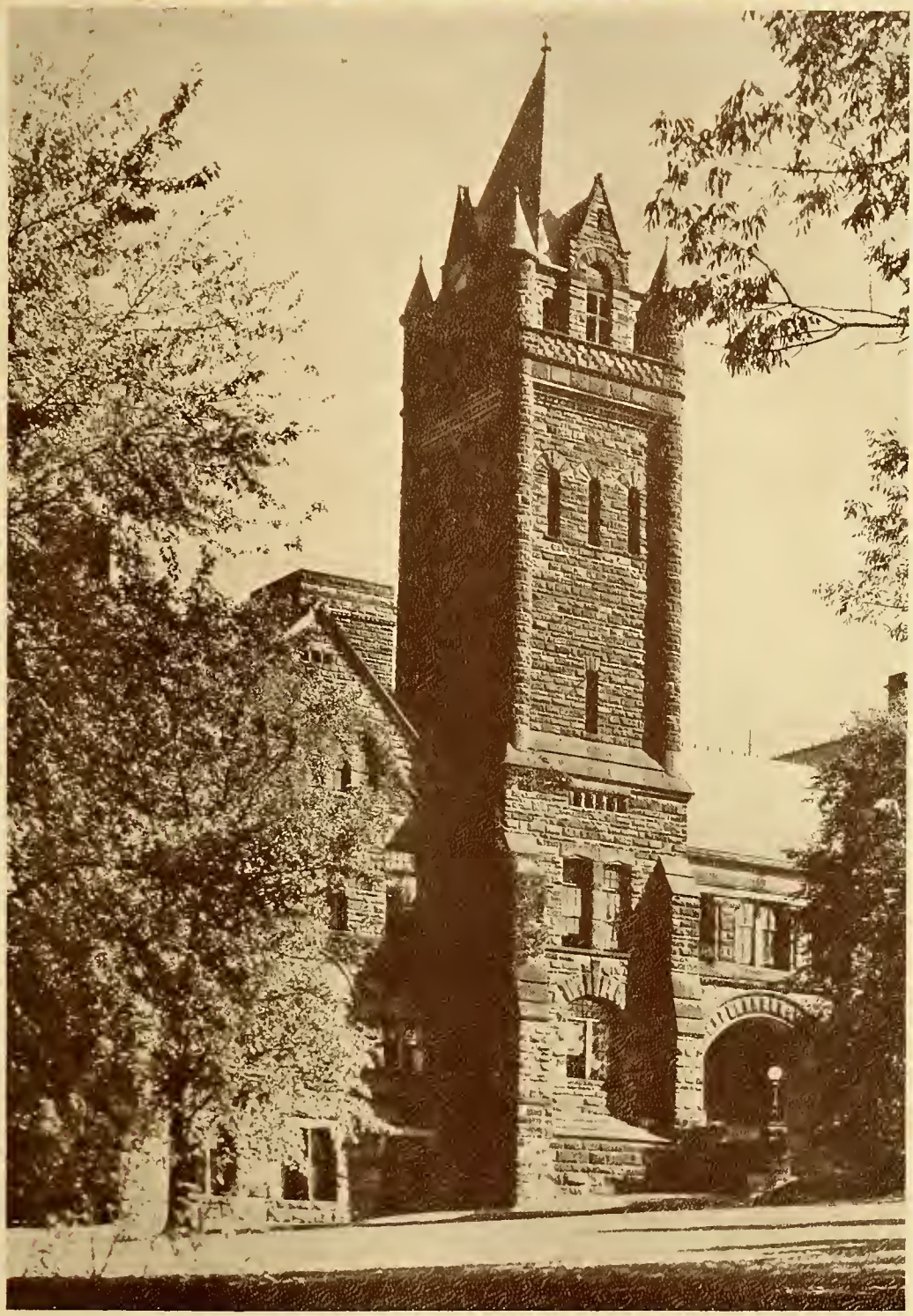

Gray Chapel

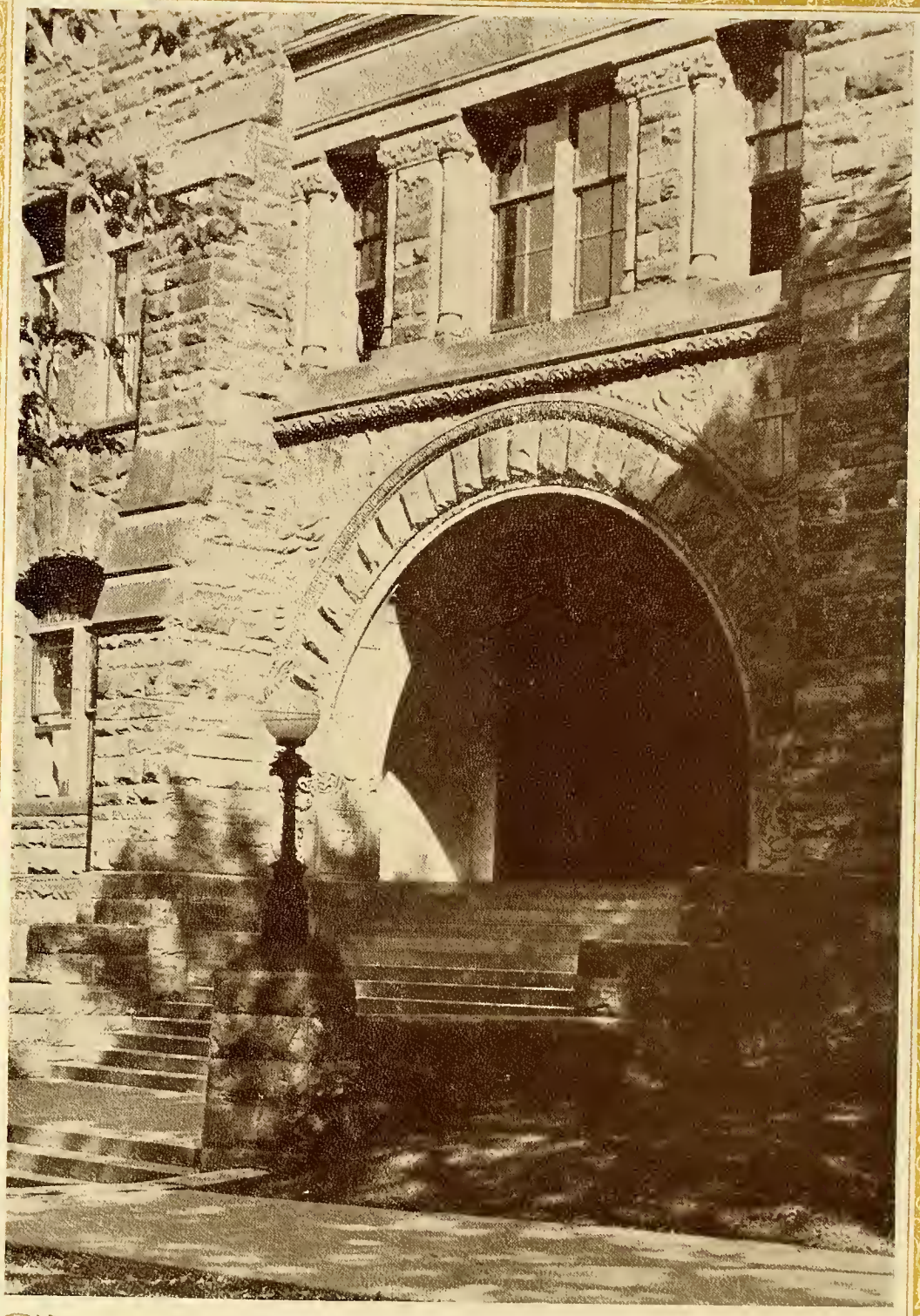

Entrance to Gray Chapel

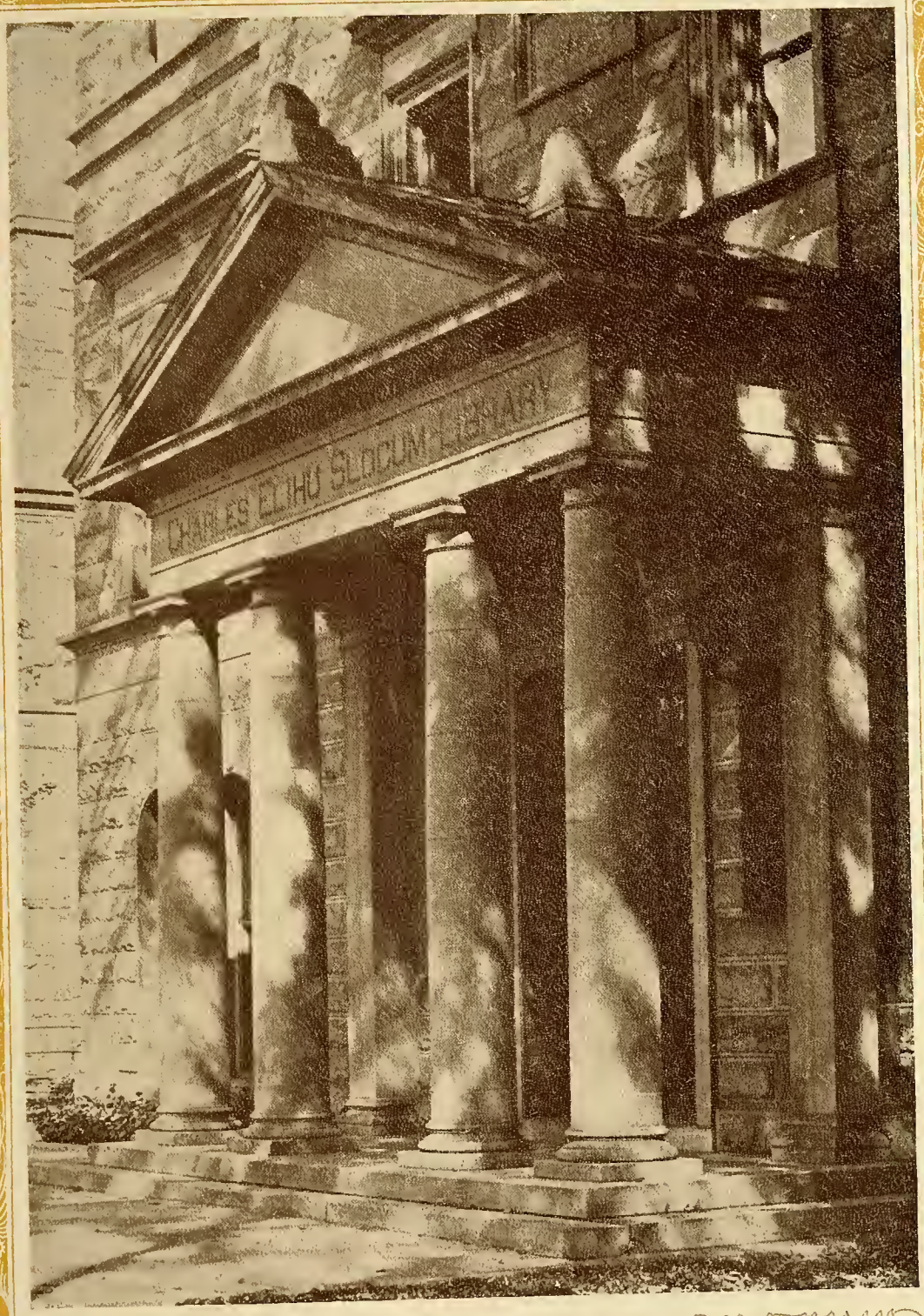

Slocum Library

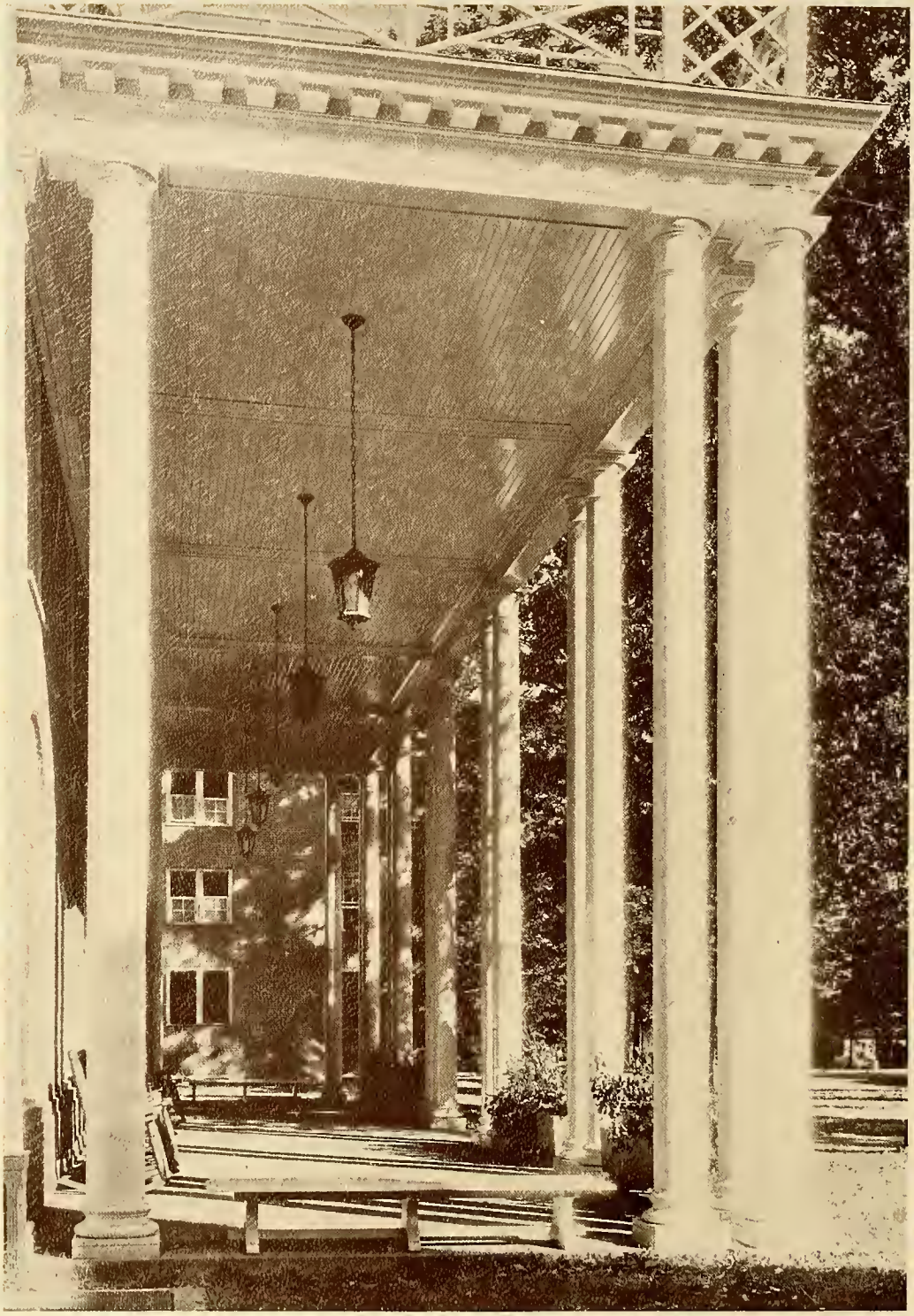

Austin Hall

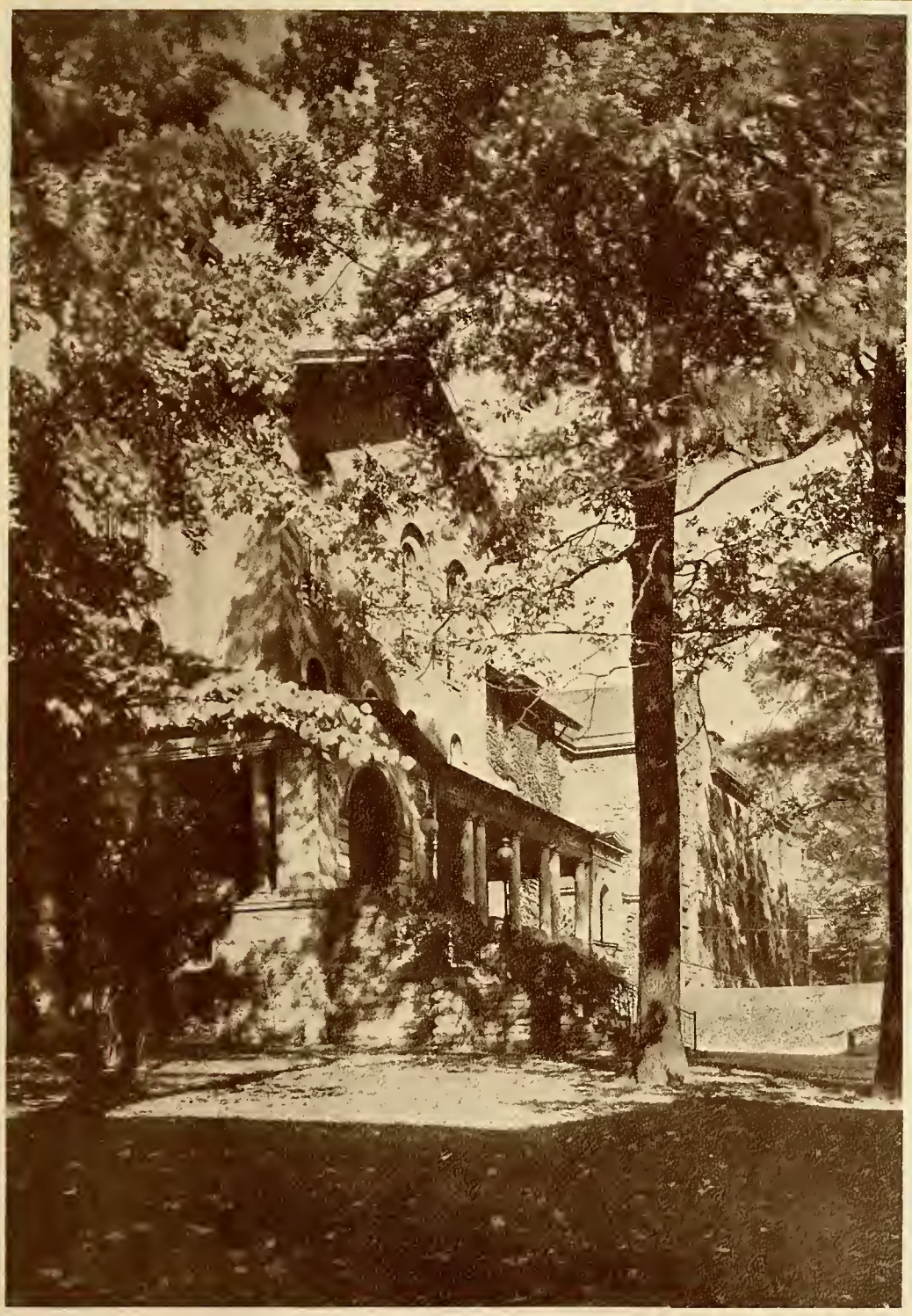

Monnett Hall

Sulphur Spring

Perkins Observatory

Winter Scene

Administration

Copyrighted by Underwood & Underwood

JOHN WASHINGTON HOFFMAN, M. A., D. D., LL. D.

President of the University

ADMINISTRATIVE OFFICERS

W. E. SMYSER
Dean of the College.

W. L. SANDERS
Dean of Men.

EUGENIA R. OVERTURF
Dean of Women.

R. B. MILLER
Librarian.

T. E. STECKLE
Registrar.

T. G. DUVALL
Secretary of the Faculty.

B. E. CARTMELL
Treasurer.

The Faculty
College of Liberal Arts

Applied Christianity

Benjamin Lincoln McElroy, B.D., Ph.D.....*Professor*

Astronomy

Clifford Charles Crump, Ph.D.....*Professor*
Ernest Clare Bower, B.S.....*Ass't Professor*

Botany

Claude Edgar O'Neal, M.A., Ph.D.....*Professor*
Glenn William Blaydes, B.A., M.A.....*Ass't Professor*

Chemistry

George Oswin Higley, M.S., Ph.D.....*Professor*
Edward Charles Hytree, M.A., Ph.D...*Assoc. Professor*
Arthur J. Yaney, M.Sc., Ph.D.....*Ass't Professor*

Economics and Business Administration

Gilbert Hobbs Barnes, M.A. . . . . *Professor*
Donald J. Hornberger, M.A. . . . . *Assoc. Professor*
Edgar Howard Gault, M.B.A. . . . . *Assoc. Professor*
William Hollow Husband, M.A. . . . . *Assoc. Professor*
Archibald David Schultz, M.A. . . . . *Ass't Professor*
Wilfrid Merrill Helms, M.A. . . . . *Instructor*
Wilford John Eiteman, B.A. . . . . *Instructor*
Robert Benjamin Buell, B.S. . . . . *Instructor*
Hibbert Dell Corey, B.A. . . . . *Instructor*

Education

Arthur Raymond Meade, M.A. . . . . *Professor*
Hubert Wilbur Nutt, M.A., Ph.D. . . . . *Professor*
Chester Ora Matthews, M.A., Ph.D. . . *Assoc. Professor*
David Ray Smith, M.A. . . . . *Ass't Professor*
George N. Thurston, M.A. . . . . *Ass't Professor*
Luther Jordan Bennett, M.A. . . . . *Ass't Professor*
Helen Corbett Martin, M.A. . . . . *Instructor*

English

William Emory Smyser, M.A., Litt.D., LL.D. . . *Professor*
Ernest Francis Amy, M.A., Ph.D. . . . . *Professor*
John DeLancey Ferguson, M.A., Ph.D. . . . . *Professor*
Edgar Colby Knowlton, M.A., Ph.D. . . . . *Professor*
Douglass Wood Miller, M.A. . . . . *Assoc. Professor*
Marie Drennan, M.A. . . . . *Ass't Professor*
Ruth Etta Fickel, M.A. . . . . *Ass't Professor*
Donald Muir Alexander, M.A. . . . . *Instructor*
Harold Leroy Haley, B.S., M.A. . . . . *Instructor*
Lois Anna Kelley, M.A. . . . . *Instructor*
Eugene Knapp Taggart, M.A. . . . . *Instructor*
Helen Maye Gethman, B.A. . . . . *Instructor*
George Carr Camp, B.A. . . . . *Fellow*

English Bible

Rollin Hough Walker, S.T.B., Ph.D. . . . . *Professor*
Russell Benjamin Miller, B.D., Ph.D. . . . . *Professor*
Cora Murphy, M.A., B.D. . . . . *Assoc. Professor*
Goldie Opal McCue, B.A., M.R.E. . . . . *Ass't Professor*
Lowell B. Hazzard, B.A., B.D., Ph.D. . . *Ass't. Professor*
Pearle Felicia Stone, M.A. . . . . *Instructor*

Geology

Lewis Gardner Westgate, M.A., Ph.D.....*Professor*

German

John C. Blankenagel, B.A., Ph.D.....*Professor*
Arthur Lorenzo Davis, B.A., M.A.....*Instructor*

History

Arthur Henry Hirsch, M.A., Ph.D.....*Professor*
Henry Clyde Hubbart, Ph.D.....*Professor*
Allen Connable Klinger, M.A.....*Assoc. Professor*
Hastings Eells, M.A., Ph.D.....*Assoc. Professor*
Edward Carder Ames, Ph.B.....*Instructor*

Home Economics

Bertha E. Titsworth, M.A.....*Professor*
Jessie Mary McVey, B.S.....*Ass't Professor*
Grace Iona Neely, B.S., M.A.....*Instructor*
Alma R. Roudebush, B.S.....*Instructor*

Latin and Greek

Dwight Nelson Robinson, M.A., Ph.D. . . . . *Professor*
David Ole Voss, M.A., B.D. . . . . *Ass't Professor*
Mabel Drennan, M.A. . . . . *Instructor in Latin*

Mathematics and Engineering

Sidney Archie Rowland, B.A. . . . . *Professor*
Rufus Crane, M.A. . . . . *Assoc. Professor*
Rhesa Lancaster Newlin, M.S. . . . . *Ass't Professor*
Ernest Clare Bower, B.S. . . . . *Ass't Professor*

Missions

Albert Edward Suthers, M.A. . . . . *Professor*

Oratory

John Tyron Marshman, M.A., Litt.D. . . . . *Professor*
Rollin Clarence Hunter, M.A. . . . . *Assoc. Professor*
Mabel Pearle Lloyd, M.A. . . . . *Ass't Professor*
William Roy Diem, M.A. . . . . *Ass't Professor*
Leroy Clifford McNabb, M.A. . . . . *Ass't Professor*
Edith Metham McNabb, M.A. . . . . *Instructor*
Hilda May Minder, M.A. . . . . *Instructor*
Bernard Irving Griffith, B.A. . . . . *Instructor*
Nina Jetta Baker, B.A. . . . . *Instructor*

Philosophy

Trumbull Gilbert Duvall, Ph.D. . . . . *Professor*
D. Luther Evans, M.A., Ph.D. . . . . *Assoc. Professor*
Laura Virginia Williams, B.A. . . . . *Fellow*
Eula V. Ball, B.A. . . . . *Fellow*

Physical Education

William Frederick Roberts, B.A., M.D. . . . . *Professor*
George Earl Gauthier, B.S. . . . . *Professor*
Walter Charles Freeman, ... *Assoc. Professor*
Gertrude Bradley Manchester, M.A. *Assoc. Professor*
Violet Carey Stockham, B.A. . . . . *Instructor*
George Randall Staten, B.A. . . . . *Instructor*
Barbara Alice Page, B.S. . . . . *Instructor*
Raymond O. Detrick, B.A., B.P.E. . . . . *Instructor*
Eileen Pierce, B.A. . . . . *Instructor*
Harry Wilbur Simester, B.P.E. . . . . *Instructor*
Harry Joyce Canright, B.A. . . . . *Instructor*
Frederick Charles Mackey, B.S. . . . . *Instructor*
Florence Iris Mahoney, B.S. . . . . *Instructor*

Physics

William Garfield Hormell, M.A., Ph.D. . . . . *Professor*
Charles Willard Jarvis, M.A., Ph.D. . . *Assoc. Professor*
Dwight Augustus Woodbury, M.S. . . . . *Ass't Professor*

Political Science

Ben Albert Arneson, M.A., Ph.D. . . . . *Professor*
William M. Strachan, M.A., LL.B. . . . . *Assoc. Professor*
Harry Wickliffe Crist, M.A. . . . . *Lecturer*
Yale Kenneth Kessler, M.A. . . . . *Instructor*

Psychology

Floyd Carlton Dockeray, M.A., Ph.D. . . . . *Professor*
Lorin Andrew Thompson, M.A., Ph.D. . . *Ass't Professor*
Willard Lee Valentine, M.A. . . . . *Instructor*

Religious Education

Harold James Sheridan, B.A., B.D. . . . . *Professor*
Edna Bell Baumberger, B.A. . . . . *Instructor*
Walter Leroy Jewett, B.A. . . . . *Fellow*

Romance Languages

French

Chester Murray, Ph.B., Ph.D. . . . . *Professor*
Thomas Emanuel Steckel, M.A. . . . . *Professor*
Helen Maria Parsons, B.L. . . . . *Instructor*
Paul Huser, ... *Instructor*
Florence Seegar Avery, M.A. . . . . *Instructor*
Alfred Fatio, L.Mus. . . . . *Instructor*
Esther Converse Bliss, M.A. . . . . *Instructor*
Mrs. Blankenagel, ... *Instructor*
Ersel Wilma Lahmon, B.A. . . . . *Fellow*
William Ambrose Gorman, B.A. . . . . *Fellow*

Spanish

Omen Konn Boring, M.A. . . . . *Assoc. Professor*
Laura Geneva Wagner, M.A. . . . . *Ass't Professor*
Manuel Leon Lopez, M.A. . . . . *Ass't Professor*
William Warren Blayney, M.A. . . . . *Ass't Professor*
Gerald Edward Wade, M.A. . . . . *Instructor*
Esther Converse Bliss, B.A. . . . . *Instructor*

Sociology

Charles Wellsley Coulter, M.A., Ph.D....*Instructor*
Eleazer Tetreau, M.A.....*Assoc. Professor*
Lawrence Guy Brown, B.A.....*Ass't Professor*

Zoology

Edward Loranus Rice, Ph.D.....*Professor*
Allen Clifton Conger, M.A.....*Assoc. Professor*
Grace Townsend, B.S.....*Fellow*

School of Fine Arts

Sallie Thompson Humphreys,.....*Director*
Mary Gordon Rollo,.....*Instructor*
Frances Hopewood, B.A.....*Instructor*
Beatrice Lenore Bond, B.A.....*Instructor*
Sophia Dorothea Tausch, B.S.....*Instructor*
Amy Louise Welch.....*Instructor*

School of Music

Harrison Denham LeBaron, M.A., A.A.....*Professor*
Isabel Thomas,.....*Instructor*
Clara Faville Williams, B.A.....*Instructor*
Harvey Hewitt.....*Instructor*
Guy Eliot McLean.....*Instructor*
Ella Victoria Johnson, M.A.....*Instructor*
Marcel Roger deBouzon.....*Instructor*
William More Wells.....*Instructor*
Emma Grosvenor, Elliot.....*Instructor*
George Leland Nichols, B.A.....*Instructor*
Altyn Howard Elliott, B.M.....*Instructor*
George Sallade Howard.....*Instructor*

Glasses
RODECKER

Senior

SENIOR CLASS OFFICERS

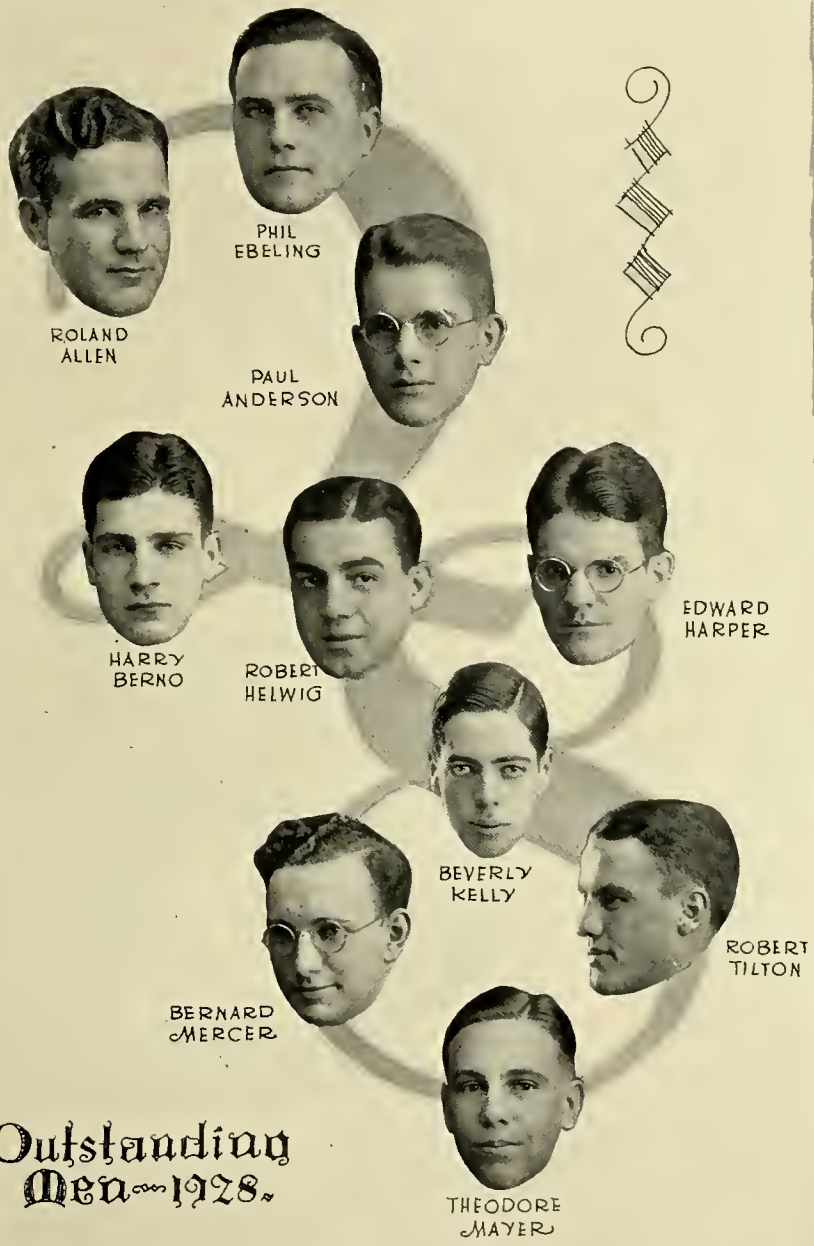

Outstanding Men — 1928 —

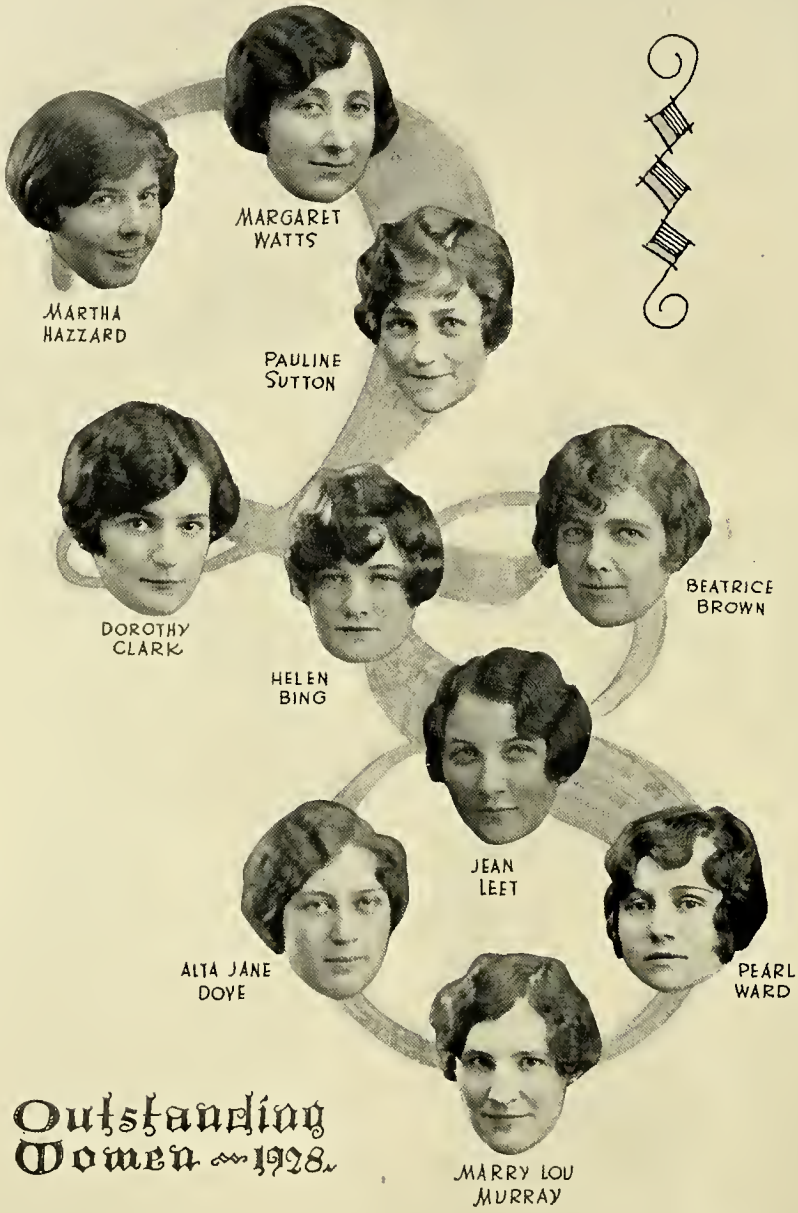

Outstanding Women 1928

Vincent Taft Adams
Springfield, Massachusetts

Sigma Alpha Epsilon; Delta Phi Delta; Theta Alpha Phi; Fine Arts; Glee Club 1, 2, 3, 4; Histrionic Club 2, 3, 4; Transcript 1, 2, 3, 4; Le Bijou Art Editor 3.

Willis Aleshire
Worthington, Ohio

Phi Kappa Tau; Phi Mu Alpha; Business Administration; Band 1, 2, 3, 4; Orchestra 1, 2, 3, 4; Assistant Band Leader; Track Manager, 1, 2.

Maxine E. Akens
Ashtabula, Ohio

Twin "W" (Pres.); Athenæum; Cottage Advisors; Varsity W Group; Monnett Day Pageant 3; Monnett Day Committee 4; Physical Education; Secretary W. A. A.

Donald S. Allen
Lakewood, Ohio

Phi Kappa Tau; French; Histrionic Club.

Roland G. Allen
Corning, Ohio

Alpha Sigma Phi; Omicron Delta Kappa; Delta Sigma Rho; Political Science. Philosophy Club; Owl and Skull; Crescent and Scimitar; "W" Clan; Debate 1, 2, 3, 4.

Mildred M. Allen
Kinsman, Ohio

English Literature

Ralph Taylor Alton
Cleveland, Ohio

Brotherhood of Wesleyan Men; English Literature; Oxford Club 3, 4; Country Life Club 3, 4; Student Body Song Leader 4; Glee Club 3; Singers Club 4.

Carolyn Anders
Lakewood, Ohio

French

Paul Russell Anderson
Delaware, Ohio

Sigma Alpha Epsilon; Phi Beta Kappa; Delta Sigma Rho; Pi Delta Epsilon; Omicron Delta Kappa; Philosophy Club; Debate and Oratory Council; Y. M. C. A.

Evelyn Viola Archer
Cambridge, Ohio
Phi Beta Kappa; English Literature.

James Watson Bailey
Kingston, New York
Alpha Sigma Phi; History; Golf Team 2, 3; Football Manager 1, 2.

Beth Atkinson
Evant, Michigan
Athenæm Literary Society; Philosophy Club; English.

Kathryn Shaffer Bair
Latrobe, Pennsylvania
English Literature.

Ralph Willet Barnes
Shiloh, Ohio
Brotherhood of Wesleyan Men; Pi Mu Epsilon; Physics and Mathematics; Mathematics Club 3, 4; President Mathematics Club 4.

Ruby Barrett
Kenton, Ohio
English Literature.

Charlotte Grace Barr
Cleveland Ohio
Art; Latin Club.

Lucille Genevieve Ballou
Waterville, Ohio
Chi Omega; Oratory; Histrionic Club; Election Committee.

Margaret Anna Barton
Sunbury, Ohio
Kappa Delta Pi; English Literature and History; History Club.

Mary Lucy Bault
Wadsworth, Ohio

Latin Club 1, 2; Spanish Club 4; Choral 2; Sociology.

Raymond Henry Beech
Delaware, Ohio

Alpha Sigma Phi; Track 1, 2; Chemistry.

Josephine Elizabeth Beebe
Fort Wayne, Indiana

Pi Beta Phi; Delta Phi Delta; English Literature; Fine Arts; Assistant Art Editor Le Bijou (3).

Dale Elmer Bennett
Columbus, Ohio

Alpha Tau Omega; Delta Sigma Rho; Histrionic Club; Political Science; Debate; Dramatics; Y. M. C. A. Secretary.

Harry Leonard Berno
Mansfield, Ohio

Sigma Alpha Epsilon; Omricon Delta Kappa; Owl and Skull; Business Administration; Chairman Dads' Day Banquet Committee 4; Basketball 1, 2, 3, 4.

Mary Irene Bennett
Paulding, Ohio

Country Life Club; Story Telling Club; Student Volunteers; History.

Ernestine Biddle
Gallipolis, Ohio

Kappa Alpha Theta; Theta Alpha Phi; Oratory; Histrionic Club; Secretary Junior Class.

Edmond L. Bigelow
Delaware, Ohio

Education.

Dorothy Langley Biggin
Sharon, Pennsylvania

Alpha Gamma Delta; Washington Birthday Banquet Committee; Monnett Day Committee '26; French; Histrionic Club.

Bertha Bigley
Caldwell, Ohio
Alpha Delta Pi; English.

David Bing
Pomeroy, Ohio
Business Administration.

Richard Billingsley
Greenville, Ohio
Delta Tau Delta; Theta Alpha Phi; Histrionic Club; Freshman Players; Greek; Oxford Club.

Helen Frances Bing
Pomeroy, Ohio
Delta Gamma; Sociology; Woman's Boosters; Vice President Y. W. C. A.; President Women's Boosters; Senior Social Committee.

Thomas H. Blakely
Painesville, Ohio
Chi Phi, Men's Boosters; Political Science.

Gladys Vivian Black
Sandusky, Ohio
Alpha Delta Pi; Athenæum Literary Society; Mu Phi Epsilon Club; English; Choral Club.

William A. Boehnker
Portsmouth, Ohio
Alpha Sigma Phi; Phi Beta Kappa; English Literature; English Writers Club; Philosophy Club; Glee Club.

Gaylord Bogardus
Lima, Ohio
Brotherhood of Wesleyan Men; Religious Education; Oxford Club.

Beatrice D. Boley
Du Bois, Pennsylvania
Histrionic Club Reserve; Oratory; Story Tellers League; Woman's Athletic Association; Soccer.

Martha Borden
Delaware, Ohio

Gamma Phi Beta; Sociology.

William Boyd
Crestline, Ohio

Phi Kappa Tau; Phi Mu Alpha; Business Administration; Band 1, 2, 3, 4.

Elizabeth Eleanor Bottrell
Cleveland Heights, Ohio

Theta Upsilon; Phi Epsilon; English Literature; Latin Club.

Beatrice Evelyn Brown
Stratford, Connecticut

Phi Beta Kappa; Sociology; Country Life Club; President Y. W. C. A.; Women's Boosters 4; Women's Student Government; Student Council.

Mabel I. Brungard
North Lima, Ohio

Physical Education; Women's Athletic Association; Varsity "W"; Rifle Club; Basketball 1, 2, 3, 4; Baseball 1, 2, 3, 4; Hockey 1, 2, 3, 4.

Margaret Brown
Greenville, Ohio

Kappa Kappa Gamma; English Literature; Freshman Players; Histrionic Club; Student Chest Committee 2.

Dorothy Brunstetter
Williamsport, Pennsylvania

History; Choral Club 2, 3, 4; Singers Club 4; Story Tellers League; Y. W. C. A. Cabinet 4.

Edith Lucile Brush
Zanesville, Ohio

Chi Omega; English Literature; Story Telling League; Y. W. C. A. Committee 3, 4.

Henry George Budd, Jr.
Greensboro, Maryland

English Literature; Singers Club 3, 4.

Horace Burkholder
Hamilton, Ontario, Canada
Brotherhood of Wesleyan Men; Bible.

Robert Edward Burns
West Finley, Pennsylvania
Delta Tau Delta; Chemistry.

Ruth Elizabeth Burlingham
Sayre, Pennsylvania
Phi Mu; English; Athenæum Club; Chapel Committee.

Kenneth M. Buswell
Elyria, Ohio
Beta Theta Pi; Owl and Skull; Business Administration; Basketball 1, 2.

David William Camp
Delaware, Ohio
Beta Sigma Tau; Business Administration; Freshman Gym Team; Varsity Cross-Country 3; Track 4.

L. Jean Cameron
Fremont, Ohio
Athenaeum Club; Physical Education; Y. W. C. A. Cabinet 3, 4; Austin Social Chairman 3; Austin Social Committee 3, 4; Social Committee 2, 3, 4.

Mary Eleanor Camp
Ashland, Ohio
Phi Mu; Kappa Delta Pi; Latin and French; Latin Club; Secretary Latin Club 3; President Latin Club 4; Pan-Hellenic Council 3.

Margaret Beth Campbell
Mentor, Ohio
Alpha Chi Omega; Business Administration; Athenaeum Club; Spanish Club; Le Bijou Staff.

Marion Campbell
Lakewood, Ohio
Delta Gamma; Business Administration; Athenaeum Club; Story Telling League; Y. W. C. A. Cabinet; Monnett Day 1, 2, 3; President of Story Telling League.

Estella Gertrude Carpenter
Steubenville, Ohio

Alpha Delta Pi; English; Athenæum Club.

Charlotte Emily Carter
East Cleveland, Ohio

Alpha Chi Omega; French and Spanish; Spanish Club; French Club; Women's Athletic Association; Y. W. C. A.; Hockey 1, 2, 3, 4; Track 2, 3, 4.

Robert Graves Carroll
Lakeside, Ohio

Phi Kappa Psi; Business Administration; Tennis 3, 4; Junior Basketball Manager.

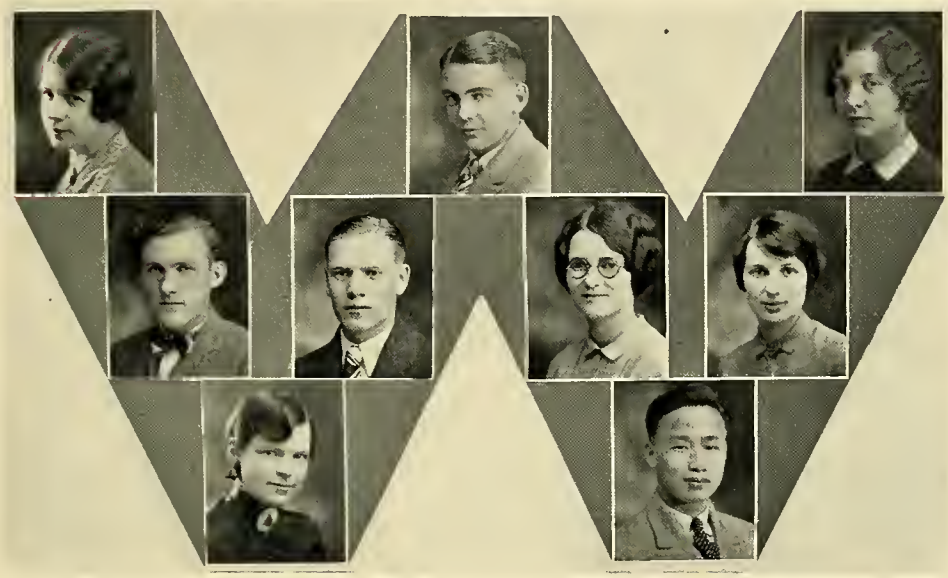

David J. Cathcart
Miami, Florida

Delta Alpha Pi; English; Histrionic Club; Dramatics.

Lois Irene Chalfant
Washington, Pennsylvania

Mu Phi Epsilon; Pipe Organ; Athenæum Club; Religious Education Club; National Story Tellers League; Y. W. C. A. Committee.

Edward Lee Cawood
Harlan, Kentucky

Phi Kappa Psi; Business Administration; Track Manager 1, 2, 3; Inter-Fraternity Council.

Helen Cheney
Radnor, Ohio

Physical Education; Women's Life Saving Corp.

Helen Chivington
Newport, Indiana

Histrionic Club; Y. W. C. A.; English.

Kwang Pom Choi
Seoul, Korea

Bible

Dorothy Elizabeth Clarke
Cleveland, Ohio

Delta Gamma; French; French Club; Social Committee; Vice Chairman Senior Class Student Chest; Y. W. C. A. Cabinet; Student Government 1, 2.

Velma O. Clark
Sunbury, Ohio

Sociology

Lawrence L. Clark
Warren, Pennsylvania

Kappa Delta Alpha; Spanish; Spanish Club; "W" Clan 2, 3, 4; Track 2, 3, 4; Honor Court 4; Treasurer of the Senior Class; Inter-Fraternity Council.

Martha Virginia Cline
Albany, Ohio

Alpha Gamma Delta; History.

Mary Helen Cornwall
Salem, Ohio

Alpha Xi Delta; Fine Arts; Choral Club President 3; Washington Birthday Committee.

John Brevoort Conklin
Delaware, Ohio

Sigma Chi; Business Administration; Ohio Wesleyan Mirror; Basketball Manager 1, 2; Freshman Track.

Clark P. Cory
Frankfort, Ohio

Sigma Phi Epsilon; History; Histrionic Club Reserve; Track 1, 2; Band 1, 2.

William Gibbons Coultrap
McArthur, Ohio

Phi Delta Theta; History; History Club; Ohio Wesleyan Mirror 1, 2; Associate Business Manager 2.

Maybelle Louise Covell
Wilkinsburg, Pennsylvania

Alpha Delta Pi; Spanish; French Club; Spanish Club.

Katherine Florence Coy
Napoleon, Ohio

Delta Delta Delta; French; Defiance College 3.

Elizabeth Susan Craig
Athens, Tennessee

Theta Upsilon; Fine Arts; Histrionic Club; Athenæum; Women's Pan-Hellenic Council; Tennis Tournament 3; Tennessee Wesleyan College.

Joseph Howard Coyner
Delaware, Ohio

Alpha Tau Omega; Sociology; Varsity Basketball; Freshman Basketball; Track.

Howard Elton Creed
Youngstown, Ohio

Brotherhood of Wesleyan Men; Botany; O. W. U. Collegiate Country Life Club.

Arthur Crouch
Warren, Ohio

Phi Kappa Tau; Business Administration; Basketball.

Lois Ann Criswell
Miami, Florida

Beta Phi Alpha; English Literature; English Bible; Athenæum; Y. W. C. A.; Committee Work.

Fannie Crumrine
Springfield, Ohio

Home Economics; Fine Arts; Athenæum; Miami University 3.

John Newton Curlett
Baltimore, Maryland

Phi Gamma Delta; Pi Delta Epsilon; Business Administration; Editor-in-chief Le Bijou '28; Y. M. C. A. Council; Johns Hopkins University 1.

Mary E. Curry
Milford, Ohio

Kappa Kappa Gamma; French; French Club; Singers' Club; Representative Women 2, 3; Secretary Class 2; Senior Announcement Committee.

Christine Dailey
Athens, Ohio
Pi Beta Phi; Mu Phi Epsilon; Music; Choral Club 2; Spanish Club 3, 4; Monnett Day 1.

Mildred K. Delbridge
Amherst, Ohio
Chi Omega

Hugh K. Dawson
Lakewood, Ohio
Phi Kappa Tau; Theta Alpha Phi; Histrionic Club.

Dorothy R. Disher
Whitehouse, Ohio
Psychology; Psychology Club.

Ruth Eleanor Doe
Stratford, Connecticut
English Literature; Y. W. C. A. Council.

Robert William Dixon
Athens, Ohio
Sigma Chi; Phi Delta Gamma; Oratory; Histrionic Club; Ohio University 1, 2.

Stanley E. Doe
Worcester, Massachusetts
Business Administration; Swimming Team; Life Saving Corps.

Fae Donat
Wauseon, Ohio
Theta Upsilon; Zoology; Spanish; Spanish Club; French Club; Y. W. C. A.

Alta Jane Dove
Shelbyville, Illinois
Pi Beta Phi; Physical Education; Women's Boosters; Women's Life Saving Corps; Women's Examiners; Treasurer 1, 2, 3, 4; Vice-President W. A. A.

Robert Ireland Dove
Shelbyville, Illinois
Beta Theta Pi; Political Science.

Mary Lienciel Drake
Grand Rapids, Ohio
Latin; French; Latin Club.

John William Dowler
Marion, Ohio
Phi Gamma Delta; Business Administration; Freshman Football; Varsity Football 2, 3; Freshman Basketball; Freshman Baseball; Freshman Track; Band 1, 2.

Helen Dunkle
Ligonier, Indiana
Alpha Chi Omega; Zoology; Fine Arts; Western Colloge For Women.

Philip Calvin Ebeling
Coshocton, Ohio
Phi Gamma Delta; Phi Beta Kappa; Omicron Delta Kappa; Delta Sigma Rho; Owl and Skull; Political Science; Philosophy Club 3, 4; President 4; Varsity Debate 1.

Helen Ruth Eastman
Marion, Indiana
Kappa Delta Pi; History; History Club.

George Leist Ebenhack
Delaware, Ohio
Brotherhood of Wesleyan Men; English Literature.

Jacob Edgar Ebenhack
Delaware, Ohio
Brotherhood of Wesleyan Men.

Clifford J. Eighmy
Painesville, Ohio
Chi Phi; Business Administration.

Virginia Katherine Ellies
Washington C. H., Ohio

Pi Beta Phi; Phi Beta Kappa; Spanish; Oratory; Spanish Club; Y. W. C. A. Committee 1, 2; Committee 88.

David C. Evans
Hillsboro, Ohio

Sigma Phi Epsilon; Business Administration.

Bernice Ellsworth
Cleveland, Ohio

English Literature; Athenæum; Y. W. C. A. Cabinet; Secretary 2.

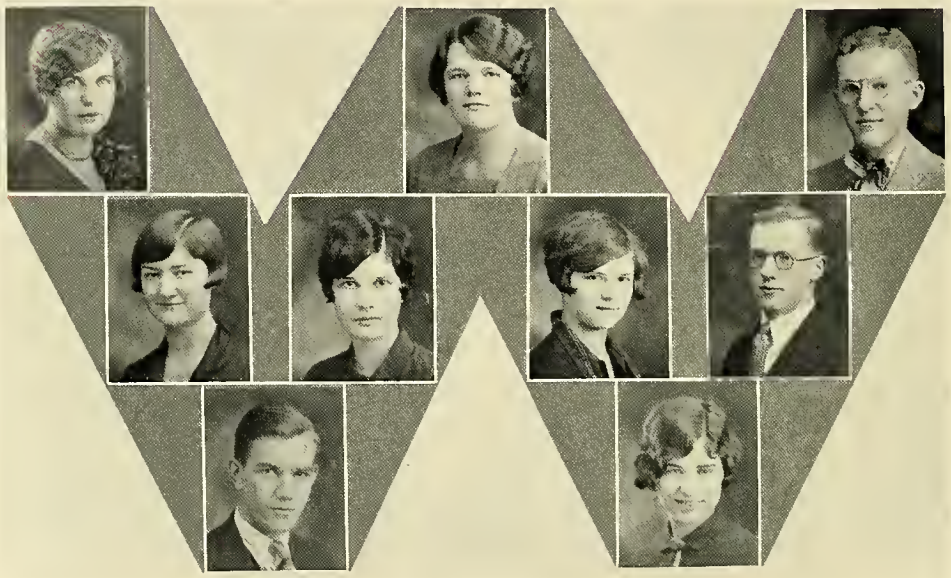

Georgia Eileen Evans
McGuffey, Ohio

Mathematics; French; Mathematics Club.

Mildred A. Faith
Clarksburg, West Virginia

Zeta Tau Alpha; History; Athenæum; Monnett 2.

Dorothy Lillian Faber
Toledo, Ohio

Kappa Delta; Sociology; Athenæum.

Robert T. Farmer
Worcester, Massachusetts

Brotherhood of Wesleyan Men; Chemistry; Glee Club 3, 4.

Thomas W. Faulker
Sidney, Ohio

Beta Sigma Tau; Phi Mu Alpha; Business Administration; Inter-Fraternity Council; Band 1; Glee Club 2; Singers Club 2, 3, 4; President 4; President of Phi Mu Alpha 4.

Virginia A. Feeser
Cumberland, Maryland

English Literature

Dorotha Lucille Ferry
Lockwood, Ohio
Mathematics; Pi Mu Epsilon.

Frank G. Foote
Delaware, Ohio
Brotherhood of Wesleyan Men; Pi Mu Epsilon; Chemistry.

Mildred June Fisher
Washington C. H., Ohio
Pi Beta Phi; History; Spanish; Spanish Club.

Darwin Forsythe
Delaware, Ohio
Business Administration; Glee Club 1, 2, 3, 4.

Grace D. Frye
Columbiana, Ohio
Zeta Tau Alpha; Alpha Sigma Nu President; Physical Education; Rifle Club; Twin "W"; Varsity "W"; W. A. A.; Y. W. C. A.; Athenaeum.

Wilder DeAyre Foster
Toledo, Ohio
Brotherhood; Chemistry; Geology.

Virginia Ellen Gilbert
Troy, Ohio
Phi Mu; Kappa Delta Pi; Latin; Latin Club; University Orchestra.

Dorothy Jean Gilliland
Los Angeles, California
English Literature; Histrionic Club; Story Telling Club; Y. W. C. A. Cabinet.

Mildred Lucile Gilmore
Shelby, Ohio
Kappa Delta Pi; Bible; Singers Club 4; Choral Club 2, 3, 4; Religious Education Club; Story Tellers League.

Donald A. Gordon
Peoria, Illinois

Business Administration.

Edward A. Goubeaux, Jr.
Greenville, Ohio

Beta Theta Pi; Economics; Histrionic Club 1, 2, 3, 4; Glee Club 1, 2, 3, 4; Manager 4; "W" Clan 4; Student Chest Committee Chairman 4; Intramural Manager 4.

Madeline Gordon
Bellaire, Ohio

Alpha Xi Delta; History; Monnett Business Manager of Le Bijou; Treasurer of University Social Committee 2, 3; Committee of 88.

Esther Margaret Graf
Portsmouth, Ohio

Alpha Gamma Delta; Sociology; W. A. A.; Mathematics Club; Hockey Team 1.

Hugh Miller Gray
Elyria, Ohio

Phi Delta Theta; Gamma Phi; Owl and Skull; Chemistry; Glee Club 1, 2, 3, 4; Booster Club 2, 3; "W" Clan; President of Gamma Phi 4; Varsity Gym Team 2, 3, 4.

Thomas Dickson Graham
Bartlett, Ohio

Brotherhood; Zoology.

Richard Lewis Gregg
Upper Sandusky, Ohio

Phi Gamma Delta; Economics; Track 1; Basketball Manager 2.

Elvera Grund
Cleveland, Ohio

Alpha Xi Delta; Sociology; English; Histrionic Reserve; W. A. A.; Y. W. C. A. Cabinet; Industrial Committee Chairman.

Edith Laura Guerin
New Lexington, Ohio

Sociology; Country Life Club.

Myrtle E. Gunn
Perry, Ohio

English; Country Life Club.

Donald E. Hamilton
Worcester, Massachusetts

Sigma Alpha Epsilon; History; Baseball 1, 2, 3, 4.

Mary Agnes Hall
Tippecanoe City, Ohio

Delta Gamma; Orchesis; Physical Education; Twin "W"; Varsity "W"; Rifle Club; Red Cross Life Saving Corps; Red Cross Examiners Corps; W. A. A.

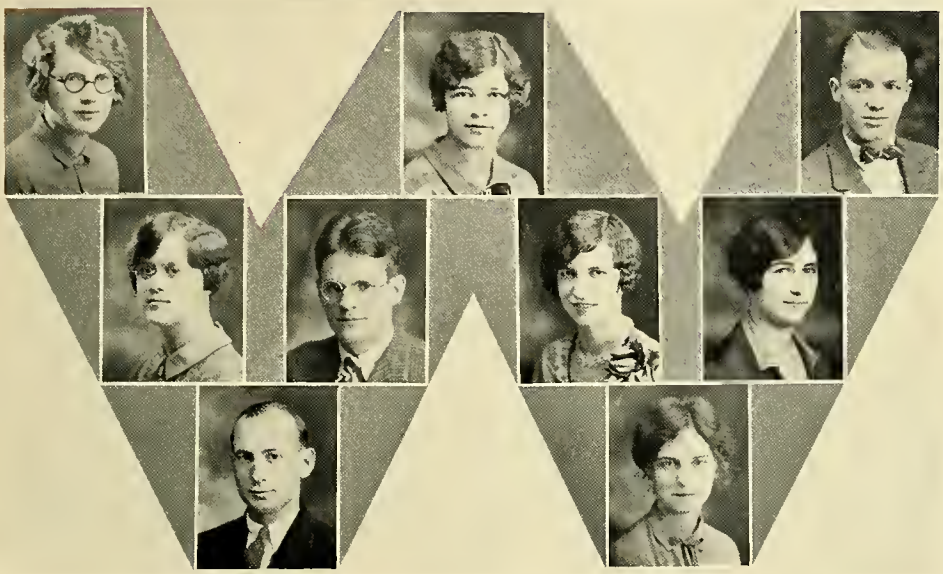

Emily Cathryn Harding
Milford, Ohio

Home Economics.

Helen Frances Harrington
Hartford, Connecticut

Beta Phi Alpha; Psychology; Psychology Club President.

Edward O. Harper
Kittanning, Pennsylvania

Union; Omicron Delta Kappa; Delta Sigma Rho; Chemistry; Booster's Club; Secretary Booster's Club 2; Secretary-Treasurer Student Body.

Mary Evelyn Harsh
Radnor, Ohio

Alpha Delta Theta; Bible; Story Teller's League; Vice President Religious Education Club; Y. W. C. A. Cabinet; Pan-Hellenic Council 3.

Joseph James Hartley
Worcester, Massachusetts

Sigma Alpha Epsilon; Crescent and Scimiter; Owl and Skull; History; Baseball 1, 2, 3, 4; Honorary President Freshman Class 1931, 4.

Mary Jane Hassenflue
Akron, Ohio

Kappa Delta; Botany; Monnett Social Committee 3; Y. W. C. A. Social Committee 3.

Marjorie A. Hawley
LeRoy, Ohio

Kappa Kappa Gamma; Spanish.

Dorothy Rockwell Hazeltine
Ashtabula, Ohio

Alpha Gamma Delta; English Literature; W. A. A.; Red Cross Life Saving Corps.

Elizabeth B. Hayes
Westminster, Maryland

Kappa Alpha Theta; English Literature.

Martha Elizabeth Hazzard
Peoria, Illinois

Oratory; Women's Boosters; Philosophy Club; English Writer's Club; Histrionic Club; Women's Student Government 4; Y. W. C. A. Cabinet 3; Transcript.

Katherine P. Heiskell
Bucyrus, Ohio

Zeta Tau Alpha; Business Administration; Histrionic Club; Transcript Staff 1; Monnett Day Plays 1, 3.

Donald Herrington
Topeka, Kansas

History; Gym Team.

Marjorie Graham Helsel
Butler, Pennsylvania

Sigma Kappa; Spanish and French; Spanish Club.

Robert Charles Helwig
Springfield, Ohio

Phi Kappa Psi; Omicron Delta Kappa; Political Science; Football 1, 2, 3, 4; Basketball 1, 2, 3, 4; President Athletic Association; Member Athletic Board.

Dorothy Mildred Hicks
Pittsburgh, Pennsylvania

Theta Upsilon; Kappa Delta Pi; Vice-President 4; English Literature and Philosophy; English Writer's Club; Philosophy Club; Secretary 4.

Avanelle Erdean Hodges
Delaware, Ohio

Home Economics.

Miriam Ernestine Hook
Delaware, Ohio

Alpha Sigma Nu; Physical Education; Spanish Club; Women's Athletic Association; Varsity "W"; Rifle Club; Red Cross Life Saving Corps; Red Cross Examiner's.

John P. Hoffman
Delaware, Ohio

Phi Gamma Delta; Omicron Delta Kappa; Delta Sigma Rho; Business Administration; Phi Mu Alpha; Glee Club 1, 2, 3, 4; Debate 1, 2, 3, 4; President Junior Class.

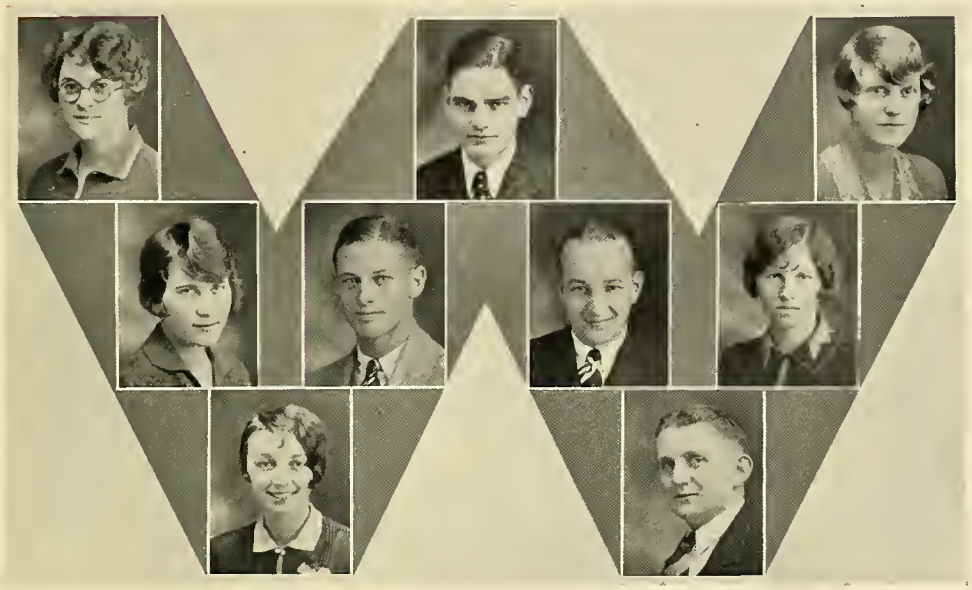

Mary Elizabeth House
Deshler, Ohio

Kappa Delta; English; Athenæum Literary Society; Y. W. C. A. Committees; Student Government Committee.

Harold B. Hughes
Newark, Ohio

Delta Tau Delta; Business Administration.

Stanley Franks Huffman
Barberton, Ohio

Delta Alpha Pi; Economics.

Elizabeth Hutchinson
Canisteo, New York

Kappa Delta; English Literature; Philosophy Club; Women's Pan-Hellenic 3, 4; Cottage Advisor 4; Senior Social Committee 4.

Ruth Keller Hyde
Nelsonville, Ohio

Gamma Phi Beta; Spanish; Spanish Club; Y. W. C. A. Cabinet; Cottage Advisor.

Richard T. Ice
Delaware, Ohio

Sociology and Spanish.

Robert Bird Jacoby
Marion, Ohio

Phi Gamma Delta; Pi Delta Epsilon; Political Science; Business Manager Transcript 4; Advertising Manager Transcript 3; Elections Enforcement Committee 4.

Wilma C. Jenkins
Kenton, Ohio

Alpha Delta Pi; French; French Club.

Howard Currie James
Scranton, Pennsylvania

Phi Gamma Delta; Zoology and French; Tennis 1, 2, 3, 4; "W" Clan.

Margaret F. Jewett
Celina, Ohio

Delta Gamma; French; Histrionic Club; Story Telling League; Freshman Players; Monnett Day 2, 3.

Esther Gertrude Johnston
Akron, Ohio

Alpha Delta Theta; History; Athenæum Literary Society.

Edna M. Johnson
Youngstown, Ohio

English.

Homer E. Jones
Akron, Ohio

Sigma Alpha Epsilon; Business Administration; Baseball 1; Boxing; Basketball Manager 1, 2, 3, 4.

Esther E. Joseph
Delaware, Ohio

English Literature; Athenæum Literary Society.

Sarah Marjory Kanable
Marengo, Ohio

History; Latin Club.

Kathryn C. Keederle
Shaker Heights, Ohio

Phi Mu; Home Economics; Monnett Day Pageant 1, 2; Y. W. C. A.

E. Virginia Keen
Baltimore, Maryland

Sociology and History; W. A. A.

Gladys Savidge Keefer
Sunbury, Pennsylvania

Delta Gamma; Theta Alpha Phi; Kappa Delta Pi; Oratory; Histrionic Club; Athenæum Literary Society; Committee of Seven.

Marion E. Keller
Sayre, Pennsylvania

Phi Mu; Business Administration; Mathematics Club; Pan-Hellenic Council; Transcript 2; Y. W. C. A. Cabinet; University Social Committee 4.

Dorothy Alma Kemp
Toledo, Ohio

Sigma Kappa; English; Singer's Club; Choral Club.

F. Beverly Kelley
Delaware, Ohio

Sigma Chi; Omicron Delta Kappa; Pi Delta Epsilon; Theta Alpha Phi; Phi Mu Alpha; Oratory; President Student Body 4; Debate 1, 2; Transcript 1, 2, 3, 4.

Nellie May Kemp
Toledo, Ohio

Chi Omega; Kappa Delta Pi; Latin and Education; History Club; Latin Club.

Mary Alice Kendrick
Fort Wayne, Indiana

English Literature and Philosophy; Philosophy Club; English Writer's Club; Y. W. C. A. Cabinet 3.

Dorothy M. Kerst
Canton, Ohio

English Literature.

William W. Keyt
Toledo, Ohio

Delta Tau Delta; Business Administration; Track and Cross-Country.

Harlan S. Kirk
Columbus, Ohio

Beta Sigma Tau; Phi Mu Alpha; Business Administration; Singer's Club 3, 4; Manager 4; Band 1, 2; Fraternity Editor Le Bijou 3; Y. M. C. A. Council.

E. Pauline Kime
Crestline, Ohio

Delta Zeta; Business Administration; Pan-Hellenic; Orchestra 1, 3.

Stewart C. Knapp
Lakewood, Ohio

Political Science; Spanish Club; Social Committee.

Marian K. Koehler
Beach City, Ohio

Delta Delta Delta; French.

Margaret Virginia Knight
Delaware, Ohio

Kappa Alpha Theta; Kappa Delta Pi; Latin and English; Latin Club.

Dwight Wendell Koppes
Elyria, Ohio

Phi Delta Theta; Pi Delta Epsilon; Philosophy; English; Philosophy Club; English Writer's Club; French Club; Crescent and Scimitar; Transcript Staff 1, 2, 3, 4.

Eleanor Louise Koser
Williamsport, Pennsylvania

Pi Beta Phi; Spanish; Spanish Club; Freshman "Y. W." Council.

Conrad A. Keuhn
Toledo, Ohio

Alpha Tau Omega; Chemistry.

Margaret Elinor Kurtz
Port Clinton, Ohio

Chi Omega; English; Spanish; Spanish Club 3, 4; Athenæum Literary Society; Y. W. C. A.; President Spanish Club 4.

Robert Carroll Lafferty
Marietta, Ohio

Beta Theta Pi; Geology; Football 1, 2, 3; Track 2.

Walter Lloyd Kyle
East Cleveland, Ohio

Phi Kappa Psi; Business Administration; Booster's Club; Inter-Fraternity Council; President Phi Kappa Psi; Mirror Staff; Football 3; Senior Social Committee.

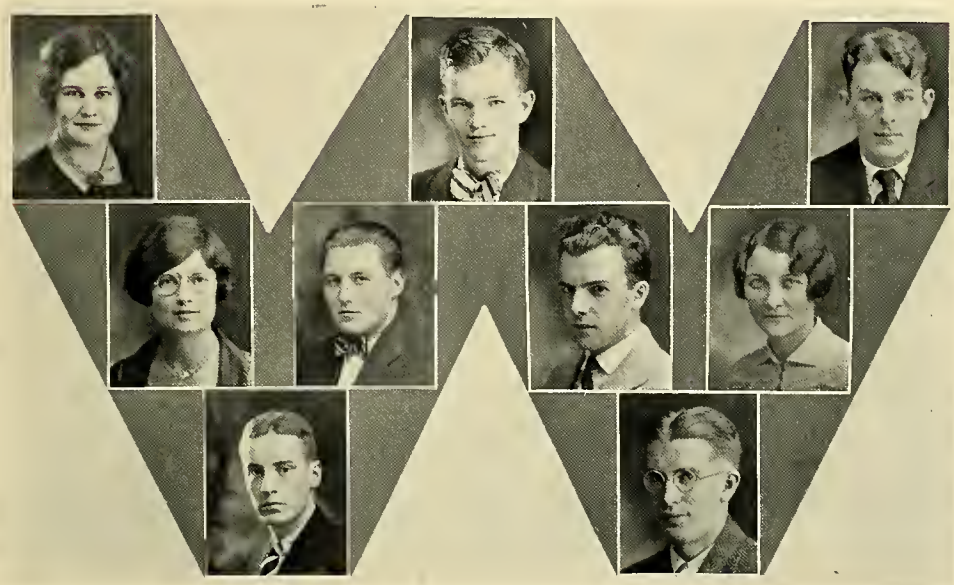

Edith Katherine Langshaw
Perry, Ohio

Theta Upsilon; History; Athenæum Literary Society; Y. W. C. A.

Olin Le Baron
Providence, Rhode Island

Education.

Frederick Don Leary
Findlay, Ohio

Phi Gamma Delta; Crescent and Scimitar; Business Administration; Football 1, 2, 3, 4; Wrestling 3; "W" Clan; Elections Committee 2.

Jean Elizabeth Leet
Lakewood, Ohio

Kappa Alpha Theta; French; Booster's Club; Pan-Hellenic; English Writer's Club; Latin Club 1; Women's Editor Le Bijou 3.

Donald A. Light
Barberton, Ohio

Sigma Chi; Business Administration; Track 1, 2, 3, 4; Frosh Football 2; K. O. W.

Kenneth W. Lippert
Shaker Heights, Ohio

Beta Sigma Tau; Sociology; Le Bijou Staff 3; Y. M. C. A. Social Committee; Fraternity President's Council.

Ora Marcus Locust
Xenia, Ohio

Religious Education; Religious Education Club, Oxford Club.

Lester W. Long
Convoy, Ohio

Sigma Phi Epsilon; Chemistry; Freshman Debate; Assistant Football Manager; Pan-Hellenic Council 2; Singer's Club 4.

Mary Catherine Lohr
Bay Village, Ohio

Alpha Gamma Delta; French; Athenæum Society; French Club.

Louise Eleanor Ludman
Delaware, Ohio

Alpha Xi Delta; Home Economics; History; Transcript Staff 2, 3; Choral Club; Elections Committee 4.

Robert L. McIntire
Plymouth, Ohio

Delta Alpha Pi; Chemistry.

Lillian McElroy
Delaware, Ohio

Home Economics.

Robert Hunter McMullen
Cambridge, Ohio

Alpha Tau Omega; Business Administration.

Mildred White McQuilken
Woodhaven, New York

Alpha Delta Pi; Pi Mu Epsilon; Mathematics; Mathematics Club; Decorum Committee 3; Washington's Birthday Committee 3; Y. W. C. A. Cabinet.

Edward A. McRoberts
Bellevue, Pennsylvania

Union; Theta Alpha Phi; English; Histrionic Club; Singer's Club; English Writer's Club.

James Grant MacVeigh
Toronto, Ontario, Canada

Union; English; English Writer's Club; French Club; Swimming Team 1; Gym Team 2; Wrestling 2, 3; Transcript Staff.

Edith Louise Magoon
St. Louis, Missouri

Kappa Delta; Phi Beta Kappa; Kappa Delta Pi; English Literature; Singer's Club 3, 4; Choral Club 2, 3, 4; French Club 2, 3, 4; Athenæum Literary Society.

Anacleto Salpid Madria
Valencia, Bohol, P. I.

Brotherhood; Bible; Cosmopolitan Club; Oxford Club.

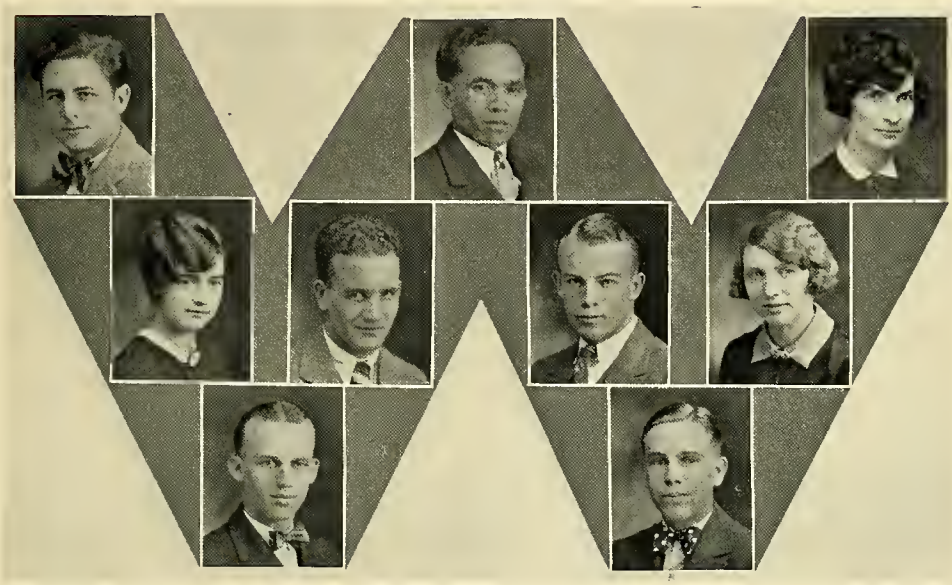

Marion Mahan
St. Petersburg, Florida

Kappa Kappa Gamma; English; Spanish; Women's Boosters; Spanish Club; Histrionic Club; Executive Secretary Student Government 3.

Kingston E. Malley
Delaware, Ohio

Phi Kappa Tau; Business Administration; Golf Team 2, 3.

John Lyman Mallard
Baltimore, Maryland

Delta Tau Delta; Political Science; Track 1; Wrestling 2, 3; Honor Court 2, 3; Washington Birthday Committee 4; Y. M. C. A. Council 4; Glee Club 2, 3, 4.

Eva Jeanette Mason
Utica, Ohio

Spanish; History; Spanish Club.

Wesley Woodbury Matthews
Coral Gables, Florida

Delta Alpha Pi; Political Science.

Ted C. Mayer
Mt. Vernon, Ohio

Union; Omicron Delta Kappa; Bible; President Honor Court; Captain Cross-Country; Track.

Margaret Edith Mead
Fremont, Ohio

Sigma Kappa; Kappa Delta Pi; English Literature; French; Athenæum Literary Society; Pan-Hellenic Council; Pan-Hellenic Dance Committee.

Mildred Carolyn Meinhart
Wheeling, West Virginia

Delta Zeta; Home Economics; Home Economics Club; Athenæum Literary Society; Monnett Day Pageant 1, 2; Y. W. C. A. Social Committee.

Miriam G. Meeks
Baltimore, Maryland

Delta Gamma; Oratory; Histrionic Club; Student Chest.

Bernhard Mercer
McConnelsville, Ohio

Alpha Sigma Phi; Omicron Delta Kappa; Delta Sigma Rho; History; History Club; President Y. M. C. A. 4; Council 3; Student Chest Committee 4.

Dorothy Duss Merriman
New Brighton, Pennsylvania

Pi Beta Phi; English; Bible; Story Telling League; Student Chest Committee 1; Monnett Day Committee 1; Chairman Washington Birthday Committee 4.

Bruce L. Merriman
Lakewood, Ohio

Alpha Tau Omega; Business Administration; Y. M. C. A. Council; Washington Birthday Committee.

Florence N. Metcalfe
Shelby, Ohio

Oratory; Athenæum Literary Society.

Claude William Middleton
Geneva, Ohio

Beta Sigma Tau; Business Administration; Treasurer Freshman Class; Treasurer University Concert and Lecture Course; Mirror Staff 2.

Louise M. Miller
Grove City, Ohio

Alpha Delta Pi; Spanish.

Edward T. Misamore
Findlay, Ohio
Sigma Chi; Business Administration:

Charlotte Marie Montague
Pomona, California
English Literature.

Jeanette Lois Mitchell
Millersburg, Ohio
Alpha Xi Delta; Sociology; Women's Boosters; Psychology Club; French Club; Hockey 1, 2, 3, 4; Swimming 3, 4; Red Cross Life Saving Examiner.

Edna Anna Morris
Chesterhill, Ohio
Bible; Religious Education; Religious Education Club.

Merl J. Morrison
Marion, Ohio
Phi Kappa Tau; Chemistry; 'W" Clan; Varsity Baseball 2, 3, 4; Band 1, 2; Orchestra 3; Varsity Track 3.

Charles Harmon Morrison
Delaware, Ohio
Alpha Sigma Phi; Phi Mu Alpha; Business Administration; President Band; Debate; Chapel Committee.

Lucille Elizabeth Morrow
Crestline, Ohio
Phi Mu; Phi Sigma Mu; Music; English Literature; Athenæum Literary Society; Orchestra 1, 2, 4; School of Music Orchestra 4.

Rachel Jean Morrow
Youngstown, Ohio
Kappa Delta; Alpha Sigma Nu; Physical Education; Orchesis; W. A. A.; Women's Life Saving Corps; Life Saving Examiner; Basketball 1, 2, 3.

Louise Morse
Columbus, Ohio
Mathematics; Pi Mu Epsilon.

George Morton
Renovo, Pennsylvania
Psychology.

Marguerite Virginia Murbach
Swanton, Ohio
French; Country Life Club.

Esther Valeria Moyer
Ashland, Pennsylvania
Alpha Delta Theta; English; W. A. A.; Women's Pan-Hellenic Council 3, 4; Hockey 2, 3; Student Government Nominating Committee; Monnett Day 2.

Paul John Murphy
Conneaut, Ohio
Delta Alpha Pi; Zoology.

Mary Johnston Murray
Congo, Ohio
Sigma Kappa; Spanish; Spanish Club.

Clyde Eugene Murray
Silver Spring, Maryland
Union; Owl and Skull; Philosophy; Philosophy Club; "W" Clan; Vice-President Senior Class; Treasurer Junior Class Football 2, 3, 4.

Mary Louise Murray
Cleveland Heights, Ohio
Kappa Kappa Gamma; French; Women's Student Government; Women's Boosters; Hockey 2, 3, 4.

Lawrence A. Myers
Reynoldsburg, Ohio
Alpha Tau Omega; Crescent and Scimiter; Owl and Skull; Physical Education; Gamma Phi; "W" Clan; Baseball 2, 3, 4; Football 2, 3, 4.

Ralph Alexander Neff
Bellaire, Ohio
Phi Gamma Delta; Business Administration; Swimming 1, 2, 3, 4; Captain 3; Junior Baseball Manager; Band 1; "W" Clan; Life Saving Corps.

Mildred Ruth Nichol
Youngstown, Ohio

Alpha Chi Omega; French; French Club; Women's Boosters; Y. W. C. A. Cabinet; Student Council; President Pan-Hellenic; Social Committee.

Margaret Howard Ott
Elyria, Ohio

French; Beta Pi Theta; French Club; Spanish Club; Monnett Day Committee 3.

Helen Therissa Northway
Cleveland Heights, Ohio

Pi Beta Phi; Kappa Delta Pi; French; Choral Club 1, 2, 3; French Club 2; President 3, 4; Spanish Club 3, 4; Washington Birthday Banquet Committee.

Janet Hamilton Page
Jackson, Michigan

Kappa Alpha Theta; Alpha Sigma Nu; Sociology; Psychology Club; Hockey 1, 2, 3; Swimming; Baseball; Treasurer Y. W. C. A.; Honor Court.

Alice Catherine Patterson
Lakewood, Ohio

Beta Phi Alpha; Mathematics; Mathematics Club; Y. W. C. A. Committee to Revise Student Body Constitution.

Milton Edward Parmenter
Everett, Massachusetts

Brotherhood; Business Administration; Psychology Club.

Margaret B. Paulson
Lakewood, Ohio

Delta Delta Delta; Spanish; Life Saving Corps; Spanish Club; Mathematics Club; Choral Club; W. A. A.

Helen C. Phillians
Marion, Ohio

Zoology.

Florence Elizabeth Phillips
Vandergrift, Pennsylvania

Kappa Delta; English Literature; Story Teller's League; Y. W. C. A. World Fellowship Committee; Y. W. C. A. Social Committee.

Millard M. Pitkin
Mt. Vernon, Ohio

Sigma Chi; Chemistry:

Clara Adell Pollock
Delaware, Ohio

Delta Gamma; French; Spanish; Spanish Club; Cottage Advisor.

Jean T. Pletcher
Zanesville, Ohio

Delta Gamma; Oratory; Histrionic Club.

Mary Jane Pontius
Dayton, Ohio

Kappa Kappa Gamma; Phi Beta Kappa; English Literature; Women's Pan-Hellenic; Women's Boosters; English Writer's Club; Honor Court.

Reynold E. Prestien
Lorain, Ohio

Sigma Phi Epsilon; Business Administration; Track 1, 2, 3, 4; "W" Clan.

Walter Fred Preset
Mansfield, Pennsylvania

Union; Religious Education; History Club; Religious Education Club.

Gladys A. Price
Meyersdale, Pennsylvania

Alpha Chi Omega; History; Latin Club 1; W. A. A.; Y. W. C. A.; Tennis 1, 2, 3, 4; Basketball 1, 2, 3; Hockey 2, 3; Baseball 1, 2, 3, 4.

Clifford Moore Proctor
Piqua, Ohio

Phi Delta Theta; Spanish; Spanish Club 3, 4; Histrionic Club 2, 3, 4; Freshman Baseball; Class Basketball; Band 1, 2, 3; Orchestra 2, 3.

Helen L. Pumphrey
Middletown, Ohio

Kappa Kappa Gamma; English Literature; French; Mirror Staff.

Robert Litten Quinn
Steubenville, Ohio
Alpha Sigma Phi; Political Science; History Club; Transcript 1, 2, 3.

Frances Elizabeth Randolph
New Lexington, Ohio
Fine Arts; Country Life Club; Student Council; Dramatics.

Ellis Brownell Radcliffe
Worcester, Massachusetts
Sigma Alpha Epsilon; Omicron Delta Kappa; Pi Delta Epsilon; English Literature; Crescent and Scimitar; Managing Editor Transcript 3; Sport Editor 4.

Clarence A. Ranker
Bristolville, Ohio
Brotherhood; Chemistry.

Ruth Ann Raymer
Beaver, Pennsylvania
Pi Beta Phi; Philosophy.

Alfred Harry Rapp
St. Louis, Missouri.
Oratory; German; Phi Mu Alpha.

Harold W. Reed
Lancaster, Ohio
Business Administration; Phi Mu Alpha; Band 1, 2, 3, 4; Manager 4.

Thelma Loretta Rempes
Cleveland Heights, Ohio
Delta Delta Delta; English Literature; Athenæum Literary Society; W. A. A.; Hockey 2, 3; Basketball 2; Baseball 2; Track 2; Monnett Day 2, 3.

Sarah Ellen Renner
Waterloo, Indiana
Theta Upsilon; History.

Evelyn L. Ricard
Toledo, Ohio

Physical Education; Alpha Sigma Nu Secretary-Treasurer; Women's Boosters; Life Saving Corps; Twin "W"; Varsity "W"; Rifle Club Secretary 2, 3.

William Alton Richard
Butler, Pennsylvania

Brotherhood; Chemistry; Glee Club 2, 3, 4; Singer's Club 2, 3, 4.

Dorothy Anne Rice
London, Ohio

Kappa Kappa Gamma; English Literaature; Histrionic Club; Vice-President Class 1; Student Council 1; Freshman Players; Elections Committee 3.

Ethel Bronwen Richards
Columbus, Ohio

Chi Omega; Sociology; Story-Telling League; Y. W. C. A. Committee.

Warren James Riddle
Youngstown, Ohio

Alpha Sigma Phi; History; Varsity Swimming 2, 3.

Sylvia Richards
Willard, Ohio

English Literature; Latin Club.

Birney Hewitt Roberts
Springfield, Ohio

Beta Sigma Tau; Bible; Oxford Club; Religious Education Club; Track 3, 4; Cross-Country 4.

Alexander David Robertson
Alliance, Ohio

Chi Phi; Chemistry; Crescent and Scimitar; Owl and Skull; Chairman Elections Enforcement Committee 4; Elections Committee 3.

Olive M. Root
Annapolis, Maryland

Alpha Xi Delta; Student Council; President Senior Class.

Robert Charles Ropp
Mechanicsburg, Ohio

Union; Phi Beta Kappa; History; History Club; Country Life Club; Committee of 88; Class Baseball 2; Varsity Baseball Squad 3; Gospel Team.

F. Adalbut Ruder
Cleveland, Ohio

Phi Kappa Tau; Business Administration.

Mary Louise Rosstead
Bellevue, Pennsylvania

Physical Education; Alpha Sigma Nu; Twin "W"; Varsity "W"; Red Cross Life Saving Corps; W. A. A. Board; President Rifle Club; Hockey 2, 3, 4.

Ruth Elizabeth Russell
Columbus, Ohio

Physical Education; W. A. A.; Varsity "W"; Rifle Club; Y. W. C. A.; Basketball 2, 3, 4; Captain 3; Baseball 1, 2, 3, 4; Hockey 2, 3, 4; Soccer 4; Track 2, 3, 4.

Catherine Louise Schaeffer
Germantown, Ohio

Delta Delta Delta; Sociology; Oratory; Freshman Players; Y. W. C. A.

Rawleigh Saunders
Flemingsburg, Kentucky

Brotherhood; Phi Beta Kappa.

Margaret D. Schambs
Columbus, Ohio

Pi Beta Phi; Spanish.

Evelyn Schieber
Bucyrus, Ohio

Alpha Xi Delta; French; French Club; Athenæum Literary Society; W. A. A.; Choral Club; Hockey; Y. W. C. A. Industrial Committee.

Generose Schreel
Greenville, Ohio

Kappa Kappa Gamma; History; Transcript 2, 3; University Social Committee 4; Committee of 88.

Walter Schuele
Lakewood, Ohio

Alpha Sigma Phi; Business Administration.

Raymond W. Sears
Cambridge, Ohio

Sigma Phi Epsilon; Physics; Mathematics Club; Washington Birthday Banquet Committee 3; Elections Committee 2.

Alice Sears
Bucyrus, Ohio

Kappa Delta; French; French Club; Y. W. C. A. Industrial Committee.

John Walter Severinghaus
Portsmouth, Ohio

Alpha Sigma Phi; Phi Beta Kappa; Pi Mu Epsilon; Mathematics; Mathematics Club; Glee Club 1, 2, 3, 4.

Mary Lilian Shanley
New Philadelphia, Ohio

Alpha Delta Pi; Kappa Delta Pi; History; History Club; Athenæum Literary Society.

Dorothy E. Severy
Dover, Ohio

Fine Arts.

Daniel Shaper
Canajoharie, New York

Sigma Chi; Business Administration.

Richard Crampton Sharp
Celina, Ohio

Sigma Alpha Epsilon; Business Administration; President Sigma Alpha Epsilon; Band 1, 2; Track Manager 1, 2, 3, 4.

Donna Ruth Sheares
Richwood, Ohio

Astronomy; Athenæum Literary Society; Choral Club 3, 4.

Helen Katherine Sherer
Bucyrus, Ohio
English Literature.

Herbert Shutts
Lakewood, Ohio
Pi Delta Epsilon; Transcript 1, 2, 3, 4.

Arline Leota Shunk
Akron, Ohio
Phi Mu; Physical Education; Orchesis; Athenæum Literary Society; W. A. A.; Basketball; Hockey; Soccer; Baseball; Monnett Day.

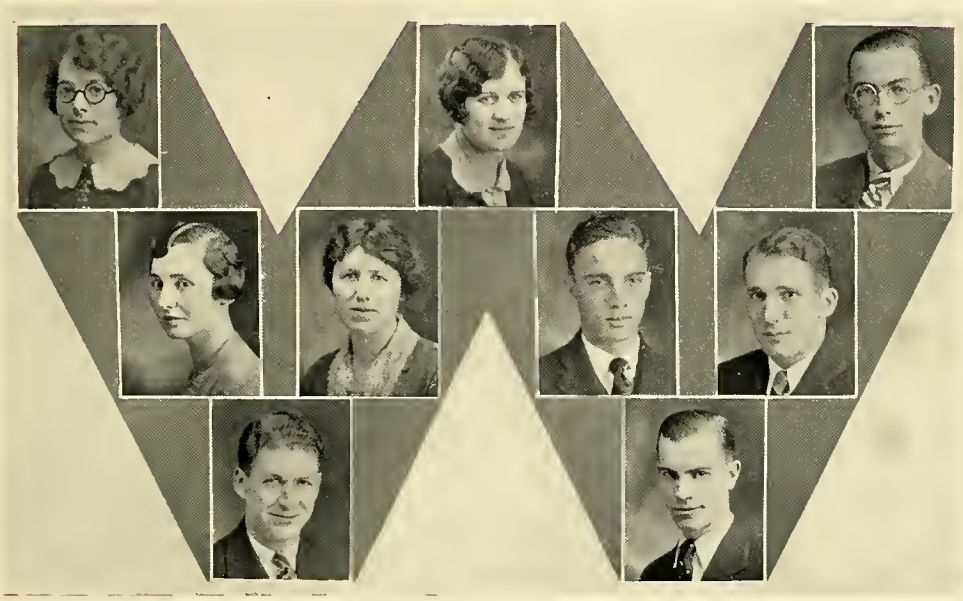

Catherine Simonson
East Orange, New Jersey
Alpha Gamma Delta; French.

Warren Robinson Sisson
Columbus, Ohio
Beta Theta Pi; Business Administration.

Fern Sinkey
Centerburg, Ohio
Bible.

Carl Fenner Slavosky
Sardinia, Ohio
Alpha Tau Omega; Physical Education; Track 2, 3, 4; Band 1, 2, 3, 4.

Homer Earl Smart
Marion, Ohio
Phi Gamma Delta; Chemistry; Swimming 1; Mirror 1.

Allen W. Smiley
Canton, Pennsylvania
Sociology.

Dale Arlington Smith
Bryan, Ohio

Sigma Phi Epsilon; Oratory; Histrionic Club; Men's Life Saving Corps; Football; Wrestling.

Janet Smith
Denver, Colorado

Delta Zeta; Education.

James W. Smith
Delaware, Ohio

Sigma Chi; Theta Alpha Phi; Phi Mu Alpha; Business Administration; Histrionic Club; Glee Club 1, 2, 3, 4; President Glee Club 4.

Monnett Smith
Nevada, Ohio

Brotherhood; Chemistry and Zoology.

Samuel Kenneth Sollars
Washington C. H., Ohio

Chemistry; French Club 2; Track 2.

Amy Louise Snyder
Greenville, Ohio

Phi Mu; History; French Club; W. A. A.; Women's Life Saving Corps; Monnett Day Pageant; Hockey 1, 2; Baseball 1; Swimming 1, 2, 3.

Vera Frances Southwick
Delaware, Ohio

English Literature.

Eileen Elizabeth Spence
Burlington, Iowa

Pi Beta Phi; Kappa Delta Pi; English Literature; English Writer's Club; History Club; Athenæum Literary Society; Third Dustin Prize 1.

Marion Grace Stark
Pittsburgh, Pennsylvania

Delta Gamma; French; French Club; Athenæum Literary Society.

Helen Jean Stautzenberger
Sandusky, Ohio

Alpha Delta Theta; French; Athenæum Literary Society; Spanish Club.

Joseph Glen Steiner
Baltic, Ohio

Brotherhood; Bible; Oratory; Y. M. C. A.; Student Volunteers; Oxford Club.

A. Wesley Steer
Parkersburg, West Virginia

Sigma Phi Epsilon; Business Administration; President Junior Class.

Harold Francis Stevens
Cincinnati, Ohio

Sigma Alpha Epsilon; Pi Delta Epsilon; Philosophy; Histrionic Club; Philosophy Club; Managing Editor Le Bijou 3; Honor Court.

Mildred Margaret Stewart
Wooster, Ohio

Theta Upsilon; Philosophy; Philosophy Club; Y. W. C. A. Cabinet 3, 4; Chapel Committee 3; W. A. A.; Red Cross Life Saving Corps; Master Life Saver.

Annie Buchwalter Stewart
Cleveland Heights, Ohio

Phi Mu; Business Administration; Spanish Club.

Morton Stewart
McComb, Ohio

Delta Alpha Pi; Pi Mu Epsilon; Physics; Mathematics Club; Track; Cross-Country.

Alice I. Stofer
Stryker, Ohio

Chi Omega; Delta Sigma Rho; English; Varsity Debate 2, 3, 4; Transcript 2; Secretary-Treasurer Debate and Oratory Council.

Helen Luella Stoll
Kane, Pennsylvania

Zeta Tau Alpha; Pi Mu Epsilon; Mathematics; Choral Club; Athenæum Literary Society; Mathematics Club.

Mary Edith Stoneburner
Salesville, Ohio

History; Sociology; World Education Committee.

Walter Charles Struchen
Erie, Pennsylvania

Beta Sigma Tau; Business Administration; Football Manager 1, 2, 3, 4; "W" Clan.

Robert Evan Strayer
De Graff, Ohio

Beta Sigma Tau; Business Administration; Band 1, 2, 3.

Mildred Mae Stubbs
Quaker City, Ohio

Sigma Kappa; English Literature; Latin Club.

Josephine Suttles
Decatur, Indiana

Gammi Phi Beta; English Literature.

Min-Ho Suh
Seoul, Korea

Bible.

Pauline Sutton
Dayton, Ohio

Delta Gamma; Theta Alpha Phi; Oratory; Histrionic; Athenæum Literary Society; Story Teller's League; Vice-President Junior Class; Student Council 3.

Helen Tallman
Fostoria, Ohio

Kappa Delta Pi; Education; Home Economics; President Kappa Delta Pi; Home Economics Club 2, 3; Athenæum Literary Society; Secretary 3, 4; Orchestra.

Elizabeth Taylor
Cleveland, Ohio

Delta Gamma; Botany.

Robert G. Tilton
Canton, Ohio

Sigma Phi Epsilon; Business Administration; Football 1, 2, 3, 4; Captain 4; President Class 3.

Charles Albert Tracey
Connelsville, Pennsylvania

Brotherhood; Bible.

John Edwin Tingley
Rockford, Ohio

Kappa Sigma; Business Administration; Le Bijou Staff 3; Baseball Manager 2, 3, 4.

Stuart W. Troyer
Baltic, Ohio

Chemistry.

Robert P. Ulrich
Ridgeway, Ohio

Brotherhood; History.

Mary Gertrude Tryon
Washington C. H., Ohio

Bible; Religious Education Club.

William C. Updegraff
Ligonier, Pennsylvania

Sigma Chi; Zoology; Glee Club 1, 2, 3; Mirror 1, 2.

Winifred Elsie Upton
New London, Ohio

English Literature; Athenæum Literary Society; Spanish Club Country Life Club; Latin Club 1, 2.

George John Urban
South Euclid, Ohio

Delta Alpha Pi; Economics; Track 3, 4; Cross-Country 3, 4; Debate 1.

George Russell Utley
Delaware, Ohio

Kappa Delta Alpha; Theta Alpha Phi; Spanish; Histrionic Club; President Theta Alpha Phi; Washington Birthday Committee; Vice-President Spanish Club.

William Taylor Wallace
Waterbury, Vermont

Brotherhood; Bible; Oxford Club; Country Life Club; Life Saving Corps; Swimming 1, 2, 3, 4; Y. M. C. A. Board of Directors; Council of Religious Work.

Betty Mays Walker
Wauwatosa, Wisconsin

Delta Gamma; Business Administration; Histrionic Club; Women's Life Saving Club; Latin Club; Swimming; Monnett Day Pageant 1, 3; Monnett Day Play 3.

Everett Charles Walsman
Batesville, Indiana

Business Administration; Spanish; Singer's Club 1, 2, 3; Glee Club; Spanish Club.

Dale Washburn
Cedarville, Ohio

Phi Gamma Delta; Business Administration.

Pearl A. Ward
Lakewood, Ohio

Kappa Kappa Gamma; Phi Beta Kappa; French; French Club; Women's Athletic Association; Orchesis 3.

Margaret Ellen Watts
Toledo, Ohio

Chi Omega; Phi Sigma Mu; French; Education; Booster's Club; Athenæum Literary Society; President Women's Student Government 4; Student Council 4.

Lee C. Weingart
Salem, Ohio

Kappa Sigma; Pi Delta Epsilon; Business Administration; Business Manager LeBijou '28; Senior Lecture Course Committee; Elections Committee.

Pearl Louise Wells
Delaware, Ohio

Physical Education; History; W. A. A.; Hockey 2, 3; Basketball 1, 2, 3; Baseball 1, 2, 3, 4; Track 2.

Harold H. Welty
Apple Creek, Ohio

Phi Delta Theta; Business Administration; Football 2, 3, 4; Transcript Staff 1, 2, 3; Circulation Manager Transcript 3; Y. M. C. A. Council 2, 3.

Ruth Beatrice Werst
Sidney, Ohio

Gamma Phi Beta; Political Science; President University League of Women Voters 2.

Charles Evans Weltzheimer
Nelsonville, Ohio

Chi Phi; Business Administration; Minor Sports Manager; Orchestra 1, 2, 3.

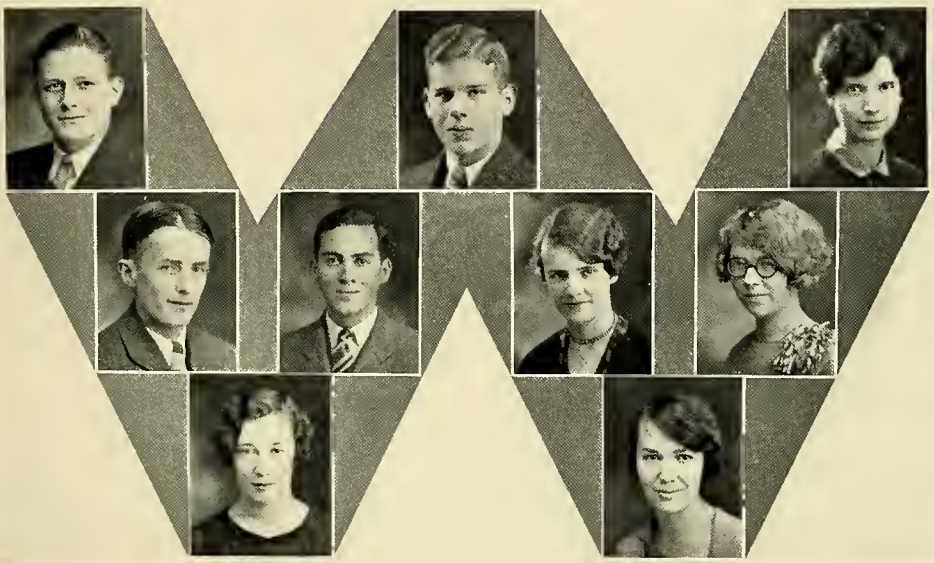

Dwight Wetherholt
Gallipolis, Ohio

Chi Phi; History.

Margaret Whitacre
Delaware, Ohio

Delta Gamma; Business Administration; Story Teller's League; Monnett Day.

Thomas George While
Akron, Ohio

Delta Alpha Pi; Chemistry; Psychology Club.

Ethel Whiteley
Williamsport, Pennsylvania

English Bible; Religious Education Club; Freshman Commission.

Kathryn Murray Whitney
Marysville, Ohio

Gamma Phi Beta; Psychology; Psychology Club; Latin Club; Women's Boosters; W. A. A.; Pan-Hellenic 3, 4; Woman's Student Government Council 4.

Eleanor Josephine Whittier
Mansfield, Ohio

Theta Upsilon; Phi Beta Kappa; Theta Alpha Phi; English Literature; French; English Writer's Club 1, 2, 3, 4; French Club 2, 3; Histrionic Club 3, 4.

Susanna Wickham
Delaware, Ohio

English; Spanish; Spanish Club; Athenæum Literary Society; Monnett Day, 1, 2.

Hazel Leona Williams
Columbus, Ohio

Alpha Delta Pi; Spanish

Robert Arthur Willey

Theta Upsilon Omega (Miami); Chemistry.

Raymond Forster Williams
East Cleveland, Ohio

Phi Delta Theta; Phi Mu Alpha; English.

Beatrice Darling Wilson
West Union, Ohio

Education; Country Life Club.

Wilbur K. Willis
Delaware, Ohio

Sigma Chi; Business Administration; Histrionic Club 1, 2, 3, 4.

Elizabeth M. Wilson
Williamson, West Virginia

Pi Beta Phi; French; Spanish; Psychology Club; French Club; Spanish Club.

Irene Jeanette Windecker
Painesville, Ohio

Alpha Chi Omega; Music; Athenæum Literary Society; Orchestra 1, 2, 4; University String Quartette 4.

Alfred Gibson Winters
New Philadelphia, Ohio

Delta Alpha Pi; Sociology; Y. M. C. A. Council; Freshman-Sophomore Commission.

Lydia Witschi
Mansfield, Ohio

Bible; Cosmopolitan Club; Religious Education Club; President Cosmopolitan Club 3, 4; Secretary Religious Education Club 4.

Howard Ford Wright
Fayette, Ohio

Brotherhood; Chemistry; Zoology.

Jean Anderson Wolfe
Columbus, Ohio

Latin; Latin Club.

Benjamin Wu
Fukien, China

Brotherhood; Chemistry; French Club; Cosmopolitan Club.

Helen Virginia Yeatman
Lake Charles, Louisiana

Delta Delta Delta; Spanish; Spanish Club; Chairman Monnett Day Committee; Treasurer University Social Committee; Pan-Hellenic Representative 2.

Helen Yerrick
Akron, Ohio

Delta Gamma; English History.

Marian M. Yocum
Lima, Ohio

Kappa Alpha Theta; Delta Phi Delta; Fine Arts; Story Telling League; Histrionic Club; Assistant Art Editor Le Bijou '28; Art Editor Le Bijou '29.

Maxine Yoder
Orrville, Ohio

Kappa Delta; French; Interclass Soccer; Captain 4; Interclass Basketball 4; Interclass Baseball 4.

Lucile S. Young
Zanesville, Ohio

Chi Omega; Physical Education; Orchesis; W. A. A.; Pan-Hellenic; Track; Hockey; Basketball; Baseball.

Fanny Mae Bartenfield
Lorain, Ohio
Public School Music; Phi Sigma Mu; Singer's Club; Choral Club; Athenæum Literary Society; Monnett Day.

Sarah Elizabeth Carnell
Emporium, Pennsylvania
Music; Mu Phi Epsilon; Singer's Club 2, 3, 4; Choral Club.

Russel Brady
Cardington, Ohio
Delta Alpha Pi; Economics.

Esther Adele Chambers
Middleport, Ohio
Public School Music; Mu Phi Epsilon; Phi Sigma Mu; University Orchestra.

Lois Isabel Inman
Delaware, Ohio
Kappa Delta; Delta Phi Delta; Fine Arts.

Heloise Davis
Leipsic, Ohio
Fine Arts.

Edith Amelia Player
Akron, Ohio
Piano; English Writer's Club; Cosmopolitan Club.

Ruth Stephens
Delaware, Ohio
Gamma Phi Beta; Delta Phi Delta; Fine Arts.

Mary Workman
Chattanooga, Tennessee
Alpha Gamma Delta; Music.

Junior

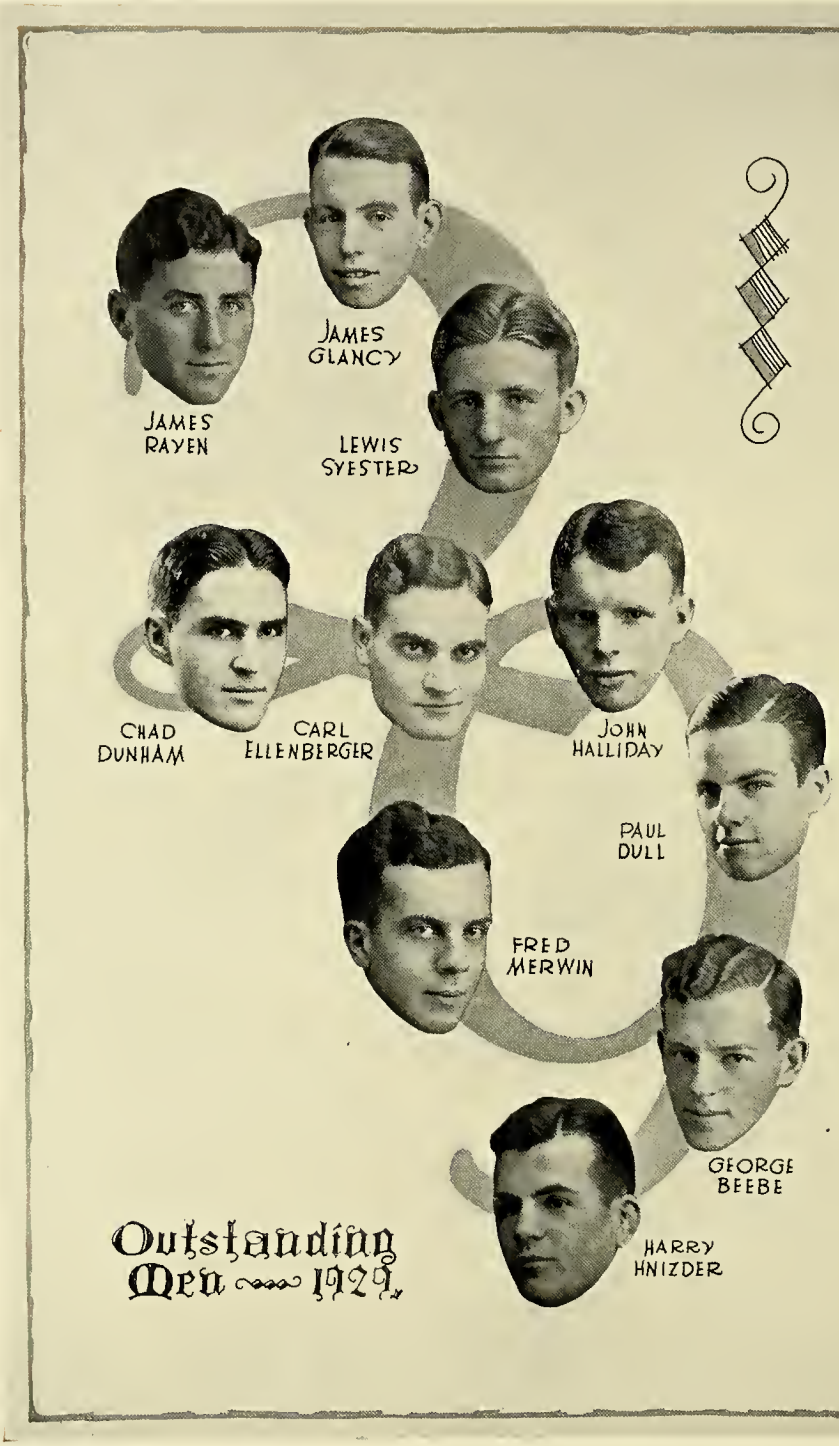

Outstanding Men 1929

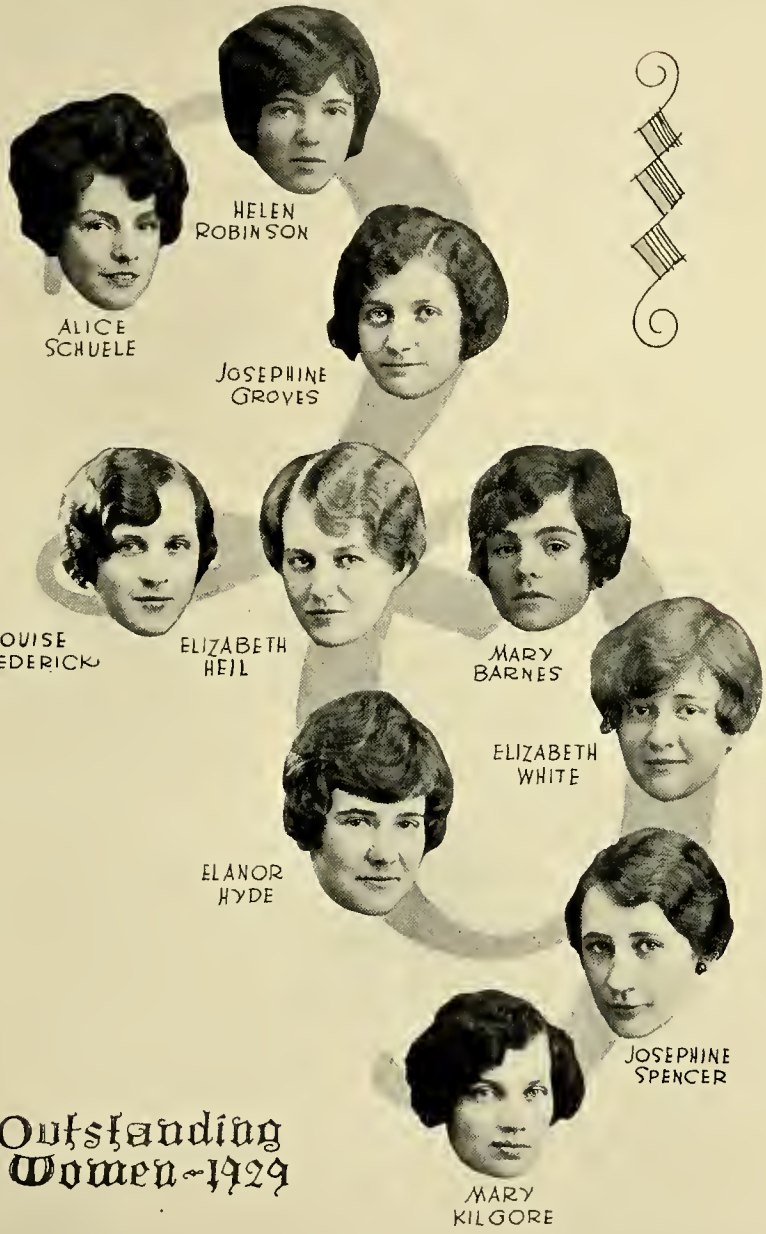

Outstanding Women-1929

J. GLANCY
President

T. SKIFF
Vice-president

G. BEEBE
Treasurer

L. SIMONSON
Secretary

JUNIOR CLASS OFFICERS

Sophomore

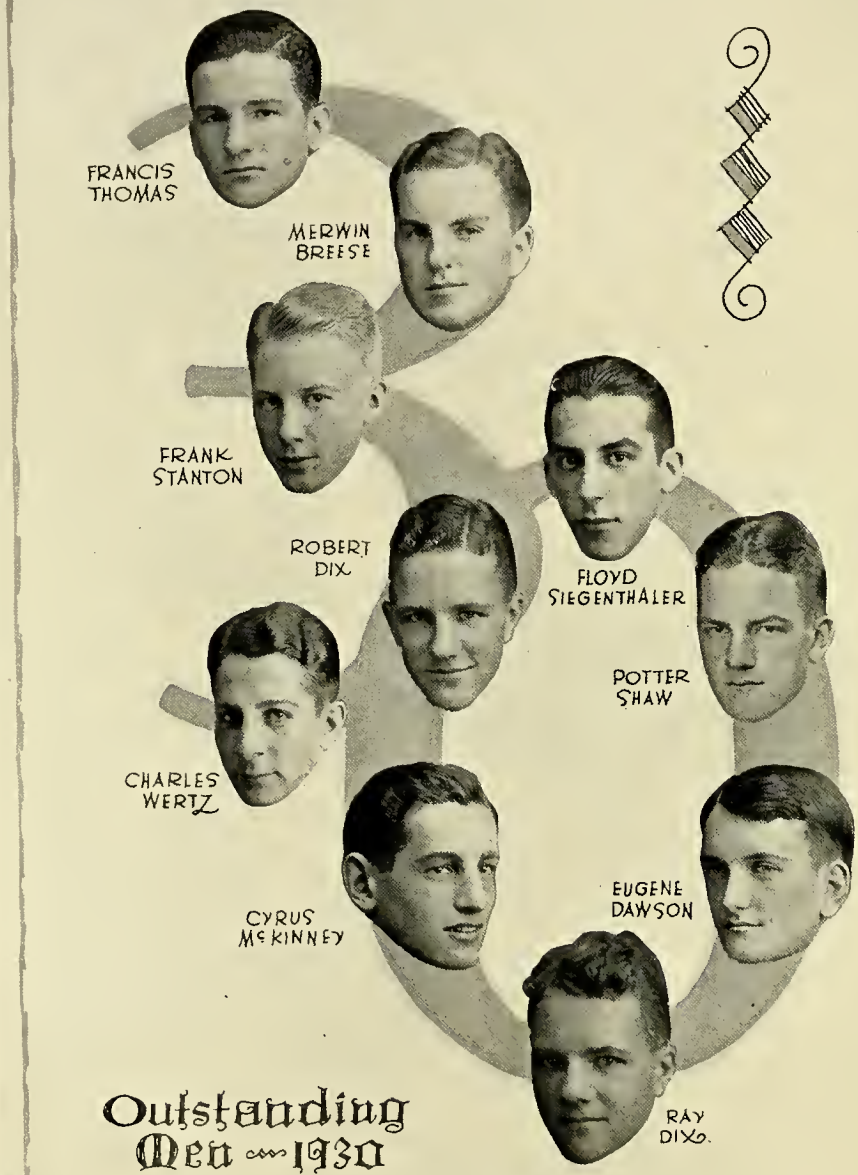

Outstanding Men — 1930

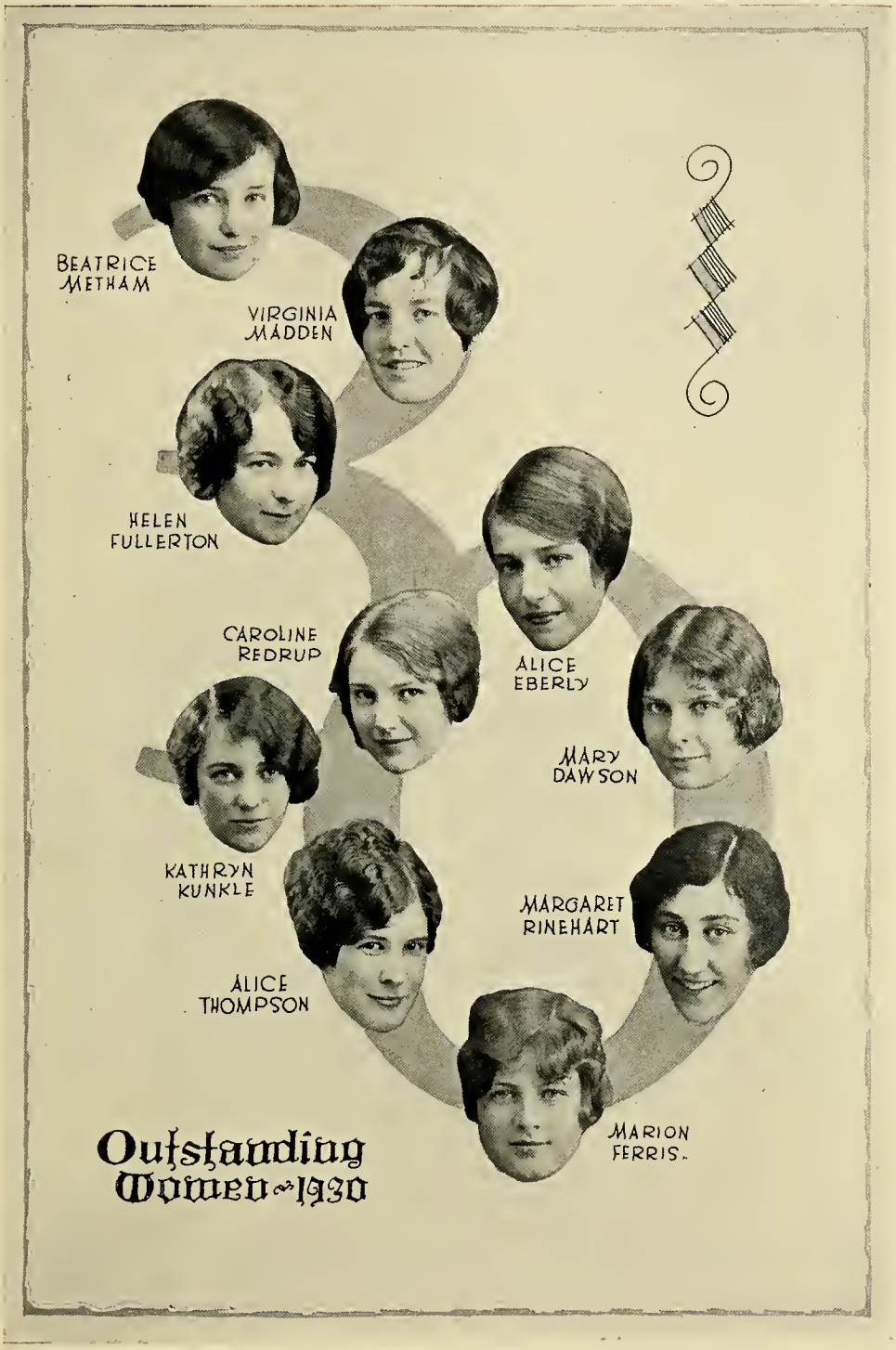
BEATRICE METHAM
VIRGINIA MADDEN
HELEN FULLERTON
CAROLINE REDRUP
ALICE EBERLY
MARY DAWSON
KATHRYN KUNKLE
MARGARET RINEHART
ALICE THOMPSON
MARION FERRIS.
Outstanding Women of 1930

E. DAWSON
President

I. IRELAND
Treasurer

V. MADDEN
Secretary

B. METHAM
Vice-president

✝ SOPHOMORE ✝ CLASS OFFICERS

Freshmen

D. JENSEN
President

D. CANNING
Treasurer

W. LUCAS
Secretary

I. OVIATT
Vice-president

✢ FRESHMAN ✢ CLASS OFFICERS

Fraternities
Chas Chadman

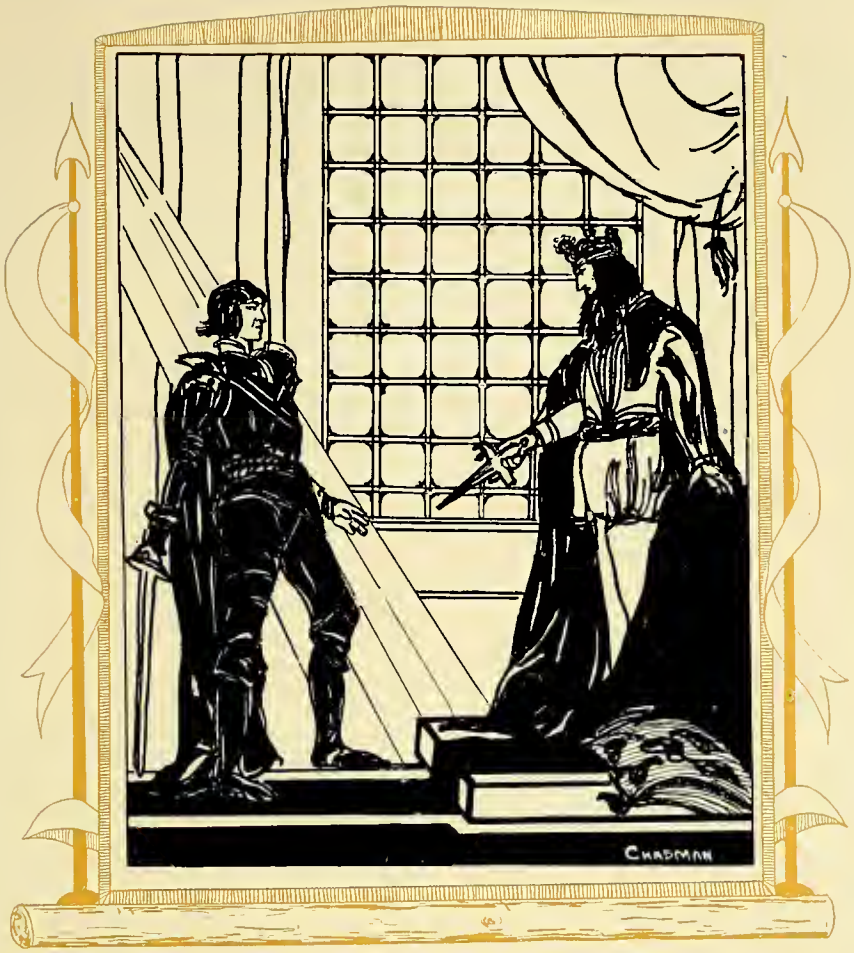

Honorary Fraternities

PHI BETA KAPPA

W. SEVERINGHAUS

P. ANDERSON

E. ARCHER

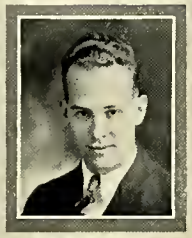
W. BOEHNKER

J. WHITTIER

P. WARD

P. EBELING

V. ELLIES

E. MAGOON

B. BROWN

R. ROPP

J. PONTIUS

R. SAUNDERS

Pi Delta Epsilon

[Journalistic]

D. KOPPES

E. RADCLIFFE

R. JACOBY

P. ANDERSON

H. SHUTTS

L. WEINGART

D. JAMES

H. STEVENS

J. CURLETT

J. THOMAS

F. MERWIN

B. KELLEY

Omicron Delta Kappa

"Omicron Delta Kappa fills a real need on our campus—a senior honorary society that is based solely on merit and to which any who have attained the requirements will be elected," said President Hoffman when he was initiated last spring.

O. D. K. was formed from a group of members of Alpha Kappa Alpha, a society formed by the consolidation of Toastmasters and Jesters. The Boosters Club was abandoned immediately after the O. D. K. petition was granted and all the functions of that organization were given to the new society. So Omicron Delta Kappa is a fusion of the old Toastmasters, Jesters and Boosters Club.

O. D. K. was founded in 1914 at Washington and Lee University. Today it has twenty-five chapters in the leading colleges and universities of the country and is spreading rapidly. Tau Circle was installed at Ohio Wesleyan on the night of May 15th, 1927, with seventeen initiates. The first president was Wilson Anderson. The Circle drew up the point system for election and proceeded to select this year's group.

O. D. K. is open to any senior man who has displayed leadership in extra-curricular activities, outstanding proficiency in one activity and consistent scholarship. Each activity is listed in the point system and a total of forty-five points is necessary. Twenty of these, and not more than thirty, must be in one department. Hence a man must have versatility of interests and, at the same time, must excell in at least one. In addition a 1.5 scholarship is required. The selection is announced by tapping the man in chapel. Tap Day is now one of the gala days of the college calendar. This ceremony is held on December 5th and May 25th.

In addition, one third of the membership is required to be faculty members. These faculty members are active members with full vote for four years. Then they become associate members. So O. D. K. is really an organization of faculty and students and aids in bringing better relations between the two groups.

O. D. K. has charge of all special days of the university. This year they gave a new excellence to the Homecoming, Dad's Day and High School Day. They also boost anything that is for the best interests of the University. To finance worthy projects, the fraternity produced two shows, "Easy Come, Easy Go" and "It's All In Good Clean Fun." The last named was written, produced and acted by Ohio Wesleyan students under O. D. K. supervision. In order to stimulate friendliness, the fraternity meets for lunch every Monday. Fine feeling and efficiency have characterized its every action this year.

O. D. K. has assumed its place as one of the most useful and worthwhile campus organizations. It is one of the most coveted of honors by all men. The members for the present year were: Philip Ebeling, President; Bernhard Mercer, Secretary-Treasurer; Spring Election—Paul Anderson, Harry Berno, Philip Ebeling, Robert Helwig, Beverly Kelly, Ted Mayer, Bernhard Mercer; Fall Election—Roland Allen, Edward Harper, John Hoffman, Ellis Radcliffe, Robert Tilton; Faculty Members—President John W. Hoffman, Dean W. R. Sanders, Dean W. E. Smyser, Professor Wilfred Helms.

OMICRON DELTA KAPPA

Senior

B. KELLY

P. EBELING

B. MERCER

P. ANDERSON

H. BERNO

T. MAYER

R. ALLEN

R. TILTON

E. RADCLIFFE

E. HARPER

J. HOFFMAN

R. HELWIG

DELTA SIGMA RHO

[Debate]

P. EBELING

J. HOFFMAN

E. HARPER

R. ALLEN

A. STOFER

B. MERCER

P. ANDERSON

DELTA PHI DELTA

[Art]

MISS HOPEWOOD

MISS HUMPHREYS

M. YOCUM

MISS ROLLO

L. INMAN

V. ADAMS

R. STEPHENS

MISS BOND

D. BALL

E. PRINCEHORN

J. BEEBE

Theta Alpha Phi

Dramatics

R. UTLEY

PROF. J.T. MARSHMAN

MRS. L.C. McNABB

V. WILKE

MISS MINDER

MISS DRENNAN

PROF. L.C. McNABB

J. SMITH

E. PIERCE

B. KELLEY

MISS LLOYD

V. ADAMS

E. BIDDLE

J. WHITTIER

E. McROBERTS

P. SUTTON

H. BAKER

H. ROBINSON

G. KEEFER

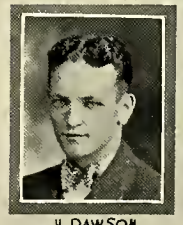
H. DAWSON

R. BILLINGSLEY

KAPPA DELTA PI

Education

M. KNIGHT

E. PROSSER

G. KEEFER

N. KEMP

D. HICKS

E. SPENCE

H. NORTHWAY

R. BARRETT

J. COYLE

E. MORRIS

E. COPE

M. MEAD

E. MAGOON

L. SHILLING

M. BARTON

M. CAMP

H. TALLMAN

M. KOEHL

D. DISHER

H. EASTMAN

M. GILMORE

PHI MU ALPHA

[Music]

H. ELLIOT

L. NICHOLAS

H. HEWITT

T. FAULKNER

H. KIRK

C. MURRAY

H. LEBARON

J. HOFFMAN

O. TURNER

B. KELLY

H. KAISER

J. SMITH

C. CORMANY

C. MORRISON

A. RAPP

J. FISHER

W. ALESHIRE

R. WILLIAMS

D. KETTRING

Pi Mu Epsilon

Mathematics

W. SEVERINGHAUS

PROF. S. A. ROWLAND

E. PROSSER

D. FERRY

E. COPE

F. FOOTE

L. STOLL

M. McQUILKIN

R. BARNES

C. SWINEHART

J. MILLER

M. STEWART

E. MORRIS

L. EWALT

L. MORSE

GAMMA PHI

Gymnastic

DR. W. F. ROBERTS

H. GRAY

J. FLAVIN

W. C. FREEMAN

J. RAYEN

R. OWENS

W. SCHNEIDER

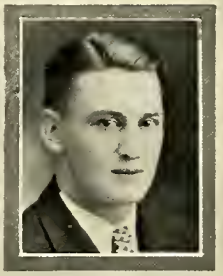
J. REES

T. TYLER

PHI SIGMA MU

{Professional Music}

MISS ELIOT

K. MOCK

M. WORK

L. MORROW

M. WATTS

M. McMAHILL

H. DAVIS

F. BARTENFELD

E. CHAMBERS

Mu Phi Epsilon

{Music}

A. M. KNAPP

MISS THOMAS

MISS JOHNSON

MISS WILLIAMS

MISS ELIOT

C. DAILY

D. BIRNEY

E. CHAMBERS

V. LEONARD

D. BUSSARD

H. DAVIS

B. STORER

S. CARNELL

L. CHALFANT

ORCHESIS

[Dance]

R. MORROW

M. JOHNSON

A. EBERLY

M. WOLFE

M. WAHL

E. PRINCEHORN

C. REDRUP

L. FREDRICKS

M. FOSTER

E. KING

G. PHILLIPS

B. HYLTON

C. MERSCHROD

ALPHA SIGMA NU
[Athletics]

E. RICARD

R. MORROW

G. FRYE

E. HOOK

J. PAGE

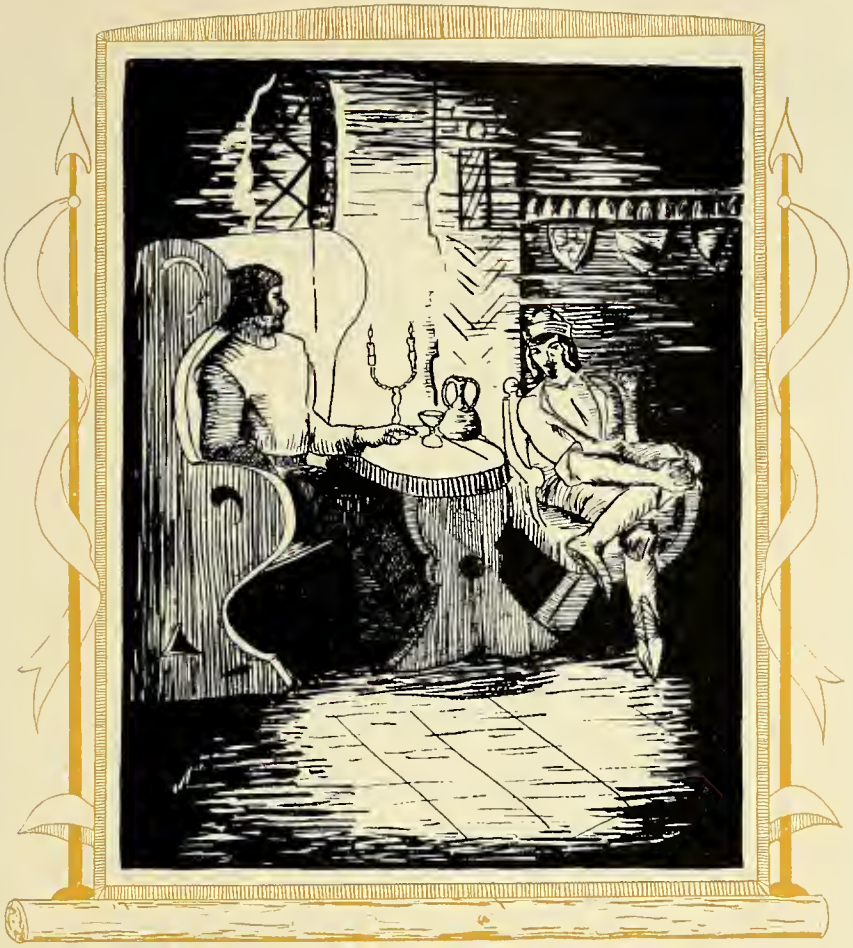

Men's Fraternities

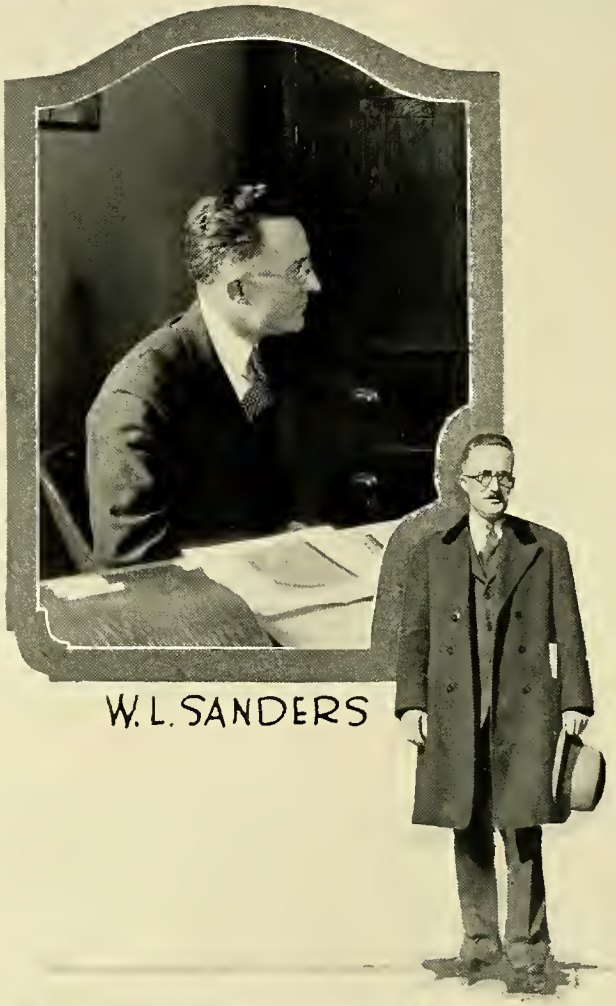

W. L. SANDERS

Dean of Men

Fraternity Presidents Council

	First Semester	*Second Semester*
Alpha Sigma Phi	Raymond H. Beech	Roland Allen
Alpha Tau Omega	Conrad Kuehn	Conrad Kuehn
Beta Sigma Tau	Thomas Faulkner	Kenneth Lippert
Beta Theta Pi	Robert Dove	Robert Dove
Chi Phi	Dwight Wetherholt	Thomas Blakley
Delta Alpha Pi	Alfred Winters	Alfred Winters
Delta Tau Delta	J. Lyman Mallard	J. Lyman Mallard
Kappa Delta Alpha	Lawrence L. Clark	Lawrence L. Clark
Kappa Sigma	Lee C. Weingart	Lee C. Weingart
Phi Delta Theta	Dwight Koppes	Raymond Williams
Phi Gamma Delta	Philip Ebeling	Philip Ebeling
Phi Kappa Psi	Walter Kyle	Edward Cawood
Phi Kappa Tau	Hugh K. Dawson	Hugh K. Dawson
Sigma Alpha Epsilon	Paul R. Anderson	Richard C. Sharp
Sigma Chi	Beverly Kelley	Wilbur K. Willis
Sigma Phi Epsilon	A. Wesley Steer	A. Wesley Steer
Union	Edward O. Harper	Edward O. Harper

R. DOVE

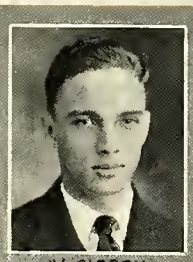
W. SISSON

R. LAFFERTY

K. BUSWELL

E. GOUBEAUX

W. WHITING

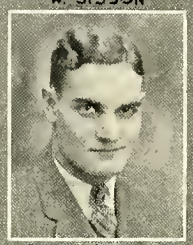
C. ELLENBERGER

R. THOMAS

E. CARTMELL

J. HALLIDAY

D. KANE

F. ALSTAETTER

R. COLEMAN

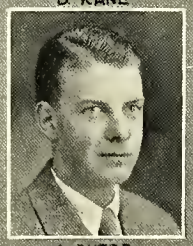
A. DUERR

L. MCFARLAND

W. RADCLIFFE

F. KAMIN

W. EVANS

S. BARBOUR

W. ARMSTRONG

W. MILLER

J. CORNELL

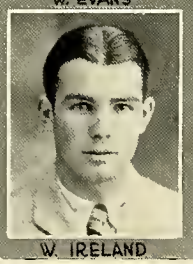
W. IRELAND

J. MOORE

G. NEIBERG

A. JONES

Beta Theta Pi

J. SMITH
E. MISAMORE
D. SHAPER
B. KELLEY
M. PITKIN
J. CONKLIN
W. WILLIS
W. UPDEGRAFF
W. THOMAS
W. KAUFFMAN
J. THOMAS
R. DIXON
D. LIGHT
C. MC KINNEY
H. SCAIFE
R. WILLIAMS
G. HARVEY
E. MISAMORE
J. SHAFFER
K. LINDERSMITH
H. KAIL
F. DIMKE
W. CRAIG
F. THOMAS
C. WERTZ
E. CRAIG
E. SANDERS
A. SMITH
O. CULP
W. WHEELER
R. SPOONAMORE
T. OSBORNE
M. KIMMERER
D. MALONE
B. YOUNG
R. MC CORMICK
R. WHITE
D. MERRILL
R. PAULSON
R. FRANTZ
R. CHAPMAN
W. MC QUIGG
J. PARDEE
C. WEYMOUTH

Sigma Chi

D. KOPPES

C. PROCTOR

H. GRAY

R. WILLIAMS

C. DUNHAM

W. COULTRAP

H. WELTY

F. VAIL

D. JAMES

L. HEINZERLING

G. TAYLOR

K. SCHUELE

J. HAVIGHURST

W. ACKERMAN

E. LAUGHLIN

D. SAVAGE

J. CLYMER

R. LYNCH

A. SCHUFF

F. STANTON

W. IRWIN

E. KALIHER

D. STEWART

W. MINOR

F. HOUT

D. MARTIN

E. BENSON

D. HENDRICK

D. SAVER

E. CHERRINGTON

G. KRAFT

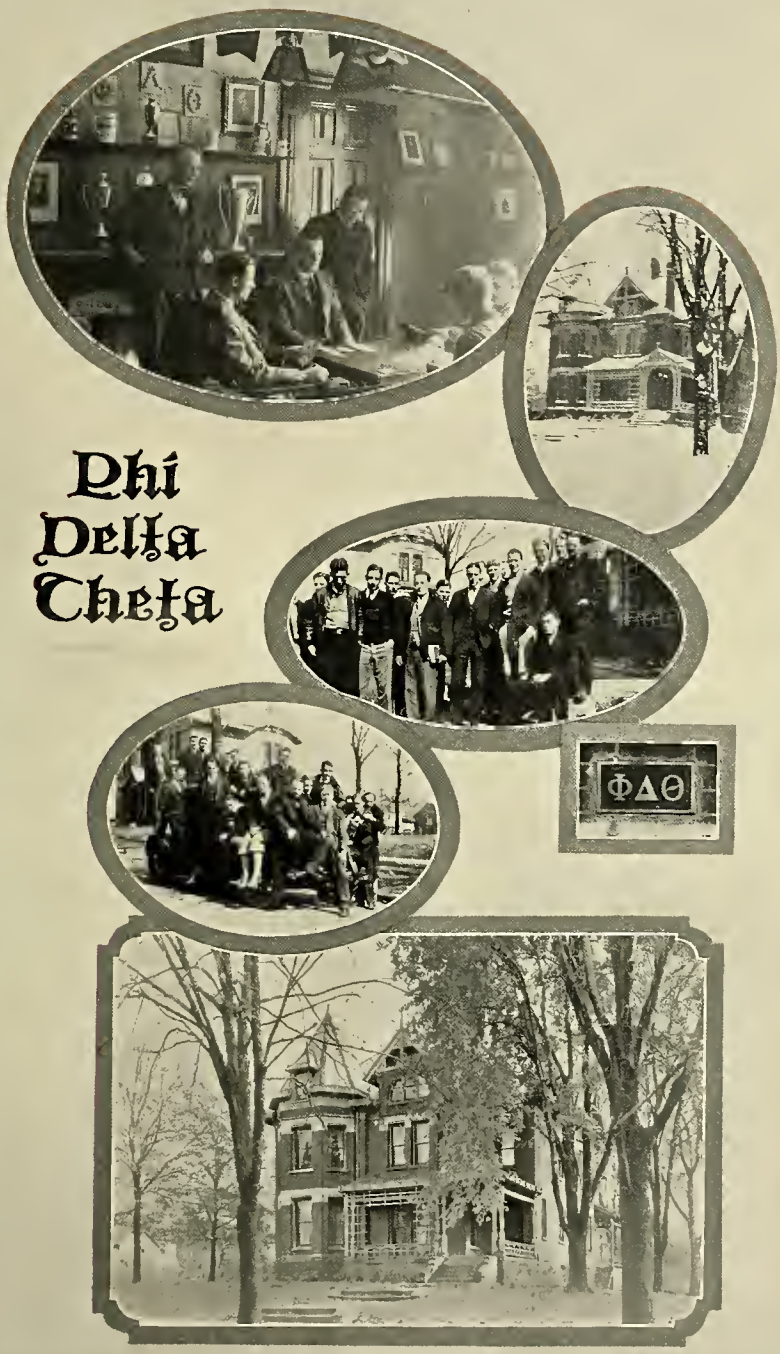

Phi Delta Theta

A. DONKIN
E. CAWOOD
W. KYLE
D. BING
R. HELWIG
R. PETTIBONE
O. MAGLEY
A. ATKINSON
R. HOLTZ
R. CARROLL
L. SYESTER
K. MILLER
G. BEEBE
J. BARTRAM
R. KYLE
T. RAUGH
E. OWENS
J. SMITH
R. CRASS
H. BEANE
W. FRY
R. WESTON
L. PHILLIPS
C. SALISBURY
F. BEEBE
J. JONES
E. BRYAN
J. BERKMIER
J. SCHUCART

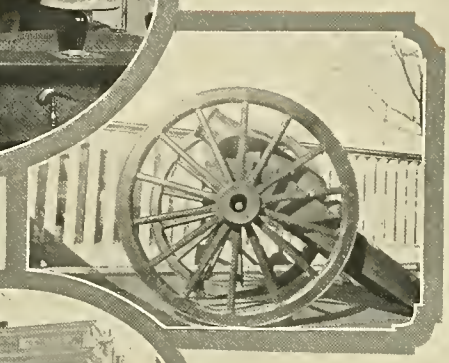

Phi Kappa Psi

J. MALLARD
W. KEYT
H. HUGHES
R. BILLINGSLEY
E. COLLIER
R. BURNS
L. STILLSON
C. JOSEPHSON
W. ROSSER
P. JOSEPHSON
R. WRIGHT
E. PARLETTE
P. SHAW
H. CASSELL
H. KELLOGG
L. MILLER
C. FABER
L. WILKE
V. WILLIAMS
F. BAKER
P. WALKER
J. EDWARDS
J. PHILLIPS
F. SMITH
G. MALLARD
G. KONZ
J. JACKS
F. DE VOE
M. WICKERSHAM
M. COLLIER
F. HUGHES
H. HODGE
F. ALBAN
W. CORNE

Delta Tau Delta

D. WASHBURN
R. JACOBY
J. CURLETT
J. HOFFMAN
R. GREGG
F. LEARY
R. EBELING
H. JAMES
H. SMART
F. MERWIN
G. ATKINSON
J. DOWLER
R. NEFF
R. LLOYD
J. LINVILLE
E. COWDEN
F. ABBEY
W. ANDREWS
N. SCRIBNER
A. MORRISON
W. KRAMER
R. DIX
J. PENSYL
J. TAYLOR
J. HOUGHTON
R. MARCY
R. OAKS
R. DIX
V. REED
H. SALTER
T. FRANTZ
J. MYGATT
J. CHRISMAN
J. RINNERT
E. CARLYLE
N. ALBAUGH
K. LEARY
J. BRASHARES
M. DORMAN
E. SHEPHERD
R. HARLEY
A. THOMPSON
D. WEIST
R. PIERCE

Phi Gamma Delta

D. WETHERHOLT

C. EIGHMY

A. ROBERTSON

C. WELTZHEIMER

T. BLAKELY

R. HELMAN

C. WOODMANSEE

H. HNIZDER

R. RISK

G. AUSTIN

J. BARR

K. NEIGH

W. HARR

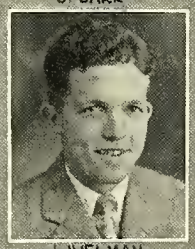
J. WELMAN

L. BLUE

J. CINQUE

O. JOHNSTON

D. CANNING

E. DENSLOW

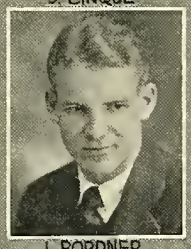
J. BORDNER

W. CORNELLI

R. BECKER

J. TALBOT

L. WEED

M. PURDY

Chi Phi

H. COYNER
B. MERRIMAN
D. BENNETT
C. KUEHN
R. MC MULLEN
L. MYERS
H. BUERKLE
T. WESTFALL
P. ROTH
J. GLANCY
D. THOMPSON
C. SLAVOSKY
L. WATROUS
R. SPOHN
W. BROTSMAN
J. RANDOLPH
G. BROWN
C. FULLER
R. MILLER
P. PEED
W. JACKSON
M. LEWIS
A. FOWLER
C. LEOPOLD
H. ELLSWORTH
G. MEYER
A. GOSE
F. SEIGENTHALER
R. AKE
H. WYNN
R. NASH
I. BROWN
P. BROTSMAN
R. FACCHINI
O. BOOTON
G. YOUNG
R. STEWART
R. JONES
R. WILSON
R. MILES
R. WALLS
C. MEARS
J. MC ELHANEY

Alpha Tau Omega

R. SHARP
H. BERNO
J. HARTLEY
R. ANDERSON
V. ADAMS
F. HUNTER
D. HAMILTON
H. STEVENS
E. RADCLIFFE
H. JONES
R. WARNER
R. WAID
E. KERR
M. R. OWEN
P. DULL
M. ROPIQUET
H. MARTING
J. FARR
D. SMITH
F. RICE
T. SEDGWICK
C. CONLEY
G. LENTZ
E. TURNER
F. BERLIN
W. BISCHOFF
A. DAVEY
C. WRIGHT
L. BRUMM
F. FITZGERALD

Sigma Alpha Epsilon

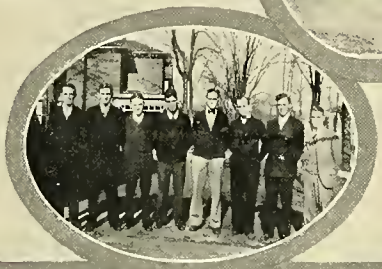

R. ALLEN
W. RIDDLE
W. BAILEY
R. QUINN
B. MERCER
R. BEECH
W. SEVERINGHAUS
W. SCHUELE
W. BOEHNKER
C. MORRISON
K. MORGAN
G. MULLIN
J. REES
J. RAYEN
H. KAISER
P. BIRD
K. WIBLE
E. LOVELL
R. SWIFT
D. CAMPBELL
J. OHL
R. KOLB
H. HOOVER
R. SEIPLE
D. SHERBONDY
E. WEISENBERG
C. BEEGHLY
C. THORNBURG
S. BELL
W. REES
H. JOHNSON
F. LINTON
J. MELVIN
R. FULLER
W. MURDOCK
W. WRIGHT
E. BRANDFASS
D. DITTRICK

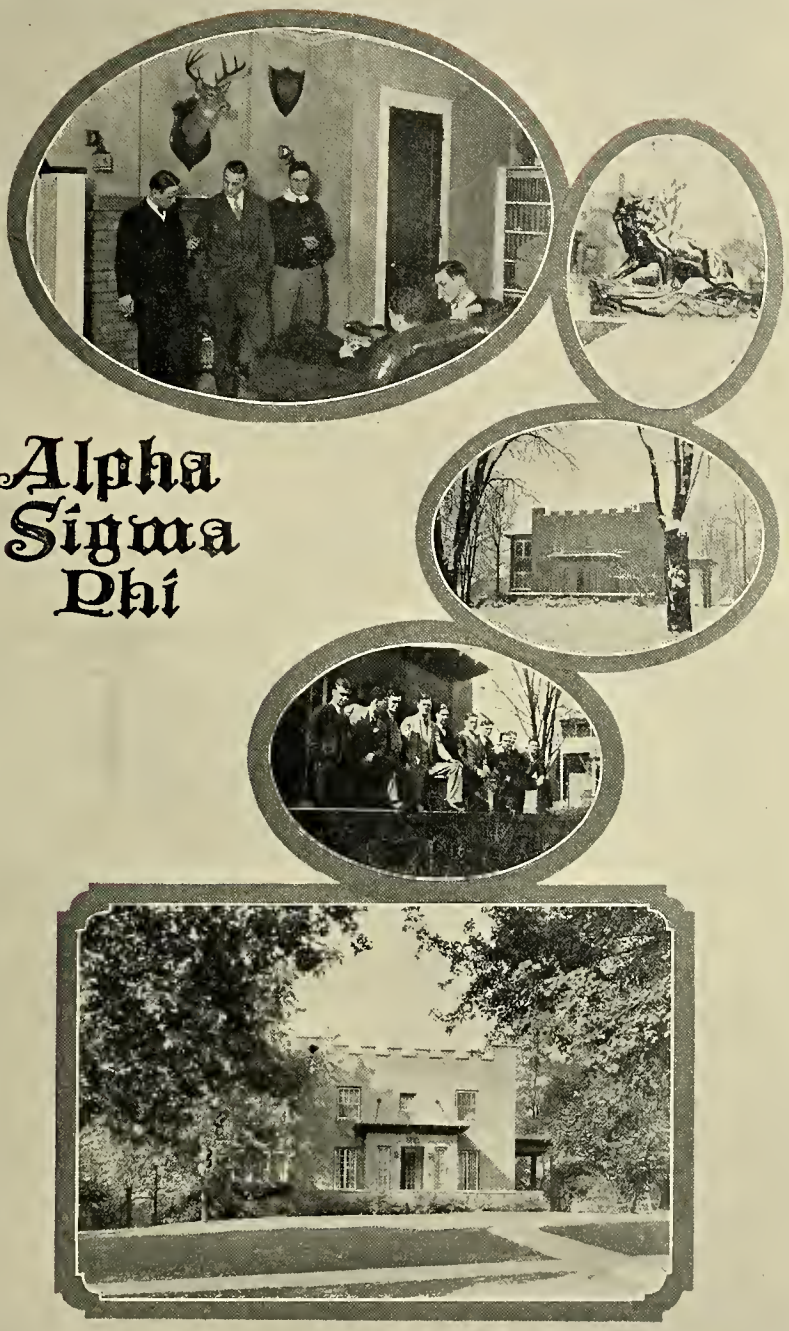

Alpha Sigma Phi

R. SEARS

W. STEER

C. CORY

R. TILTON

B. MITCHELL

D. SMITH

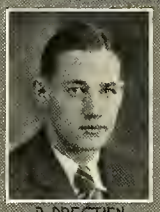
R. PRESTIEN

D. EVANS

N. CRIDER

L. LONG

J. GILL

F. LANG

J. LANG

O. WILSON

R. LINDSAY

J. BENDER

J. LEVER

H. PANNING

M. SAVAGE

M. STEEN

H. RUDY

E. POINIER

P. STEER

W. SEARS

J. STILES

L. ABBOTT

R. BENTON

H. MC GREW

O. TILTON

C. VOST

C. SHUMAN

H. AGNEW

Sigma Phi Epsilon

C. SCHNEE

J. HOCK

L. WEINGART

C. TURNER

R. KNOTT

J. OPFER

J. BLAIR

E. WILSON

M. STOWE

H. HENSLER

I. IRELAND

M. COYLE

M. BREESE

D. JENSEN

W. THOMAS

R. DAVIS

K. WICKAM

G. FOSTER

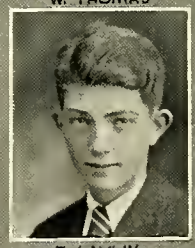
E. LAYLIN

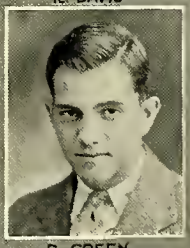
R. GREEN

R. RILEY

J. ANGLIN

E. BROUGHTON

D. FRIEDLY

X. HASSENPLUG

M. BATES

Kappa Sigma

R. MC INTIRE
M. STEWART
P. MURPHY
T. WHILE
A. WINTERS
G. URBAN
L. NICHOLAS
W. LEWIS
S. HOFFMAN
D. CATHCART
L. ALKIRE
P. GUNNETT
H. MANSFIELD
C. DOCKERAY
B. BODEN
J. TAYLOR
R. BROOKER
G. PARKER
J. BRANT
W. PHILLIPS
R. WHARTON
J. HARTMAN
L. CLEARY
W. PERRY
A. HOFFMASTER
D. BRANT

Delta Alpha Pi

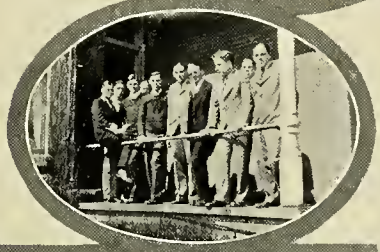

M. MORRISON
A. CROUCH
R. BOYD
K. MALLEY
J. MUSSER
R. MARSHALL
D. ALLEN
H. DAWSON
F. RUDER
W. ALESHIRE
H. BROWN
W. WELDAY
E. HEIST
D. HEALY
T. LEE
J. THOMPSON
D. BELL
E. DAWSON
H. DUNN
J. DOUBLY
J. MAXWELL
N. LAMBACHER
W. SAWYER
W. CLAPP
C. ROTH
S. BLAIR
R. MARTIN
D. PIERCE
M. LEACH
R. WINTERS
B. EVANS
E. DOE
R. MARQUART
R. PACK
C. RAMSER

Phi Kappa Tau

C. MURRAY
W. PRESET
E. MC ROBERTS
T. MAYER
E. HARPER
C. STYRON
W. MAUTZ
M. HENDERSON
R. ROPP
J. MC VEIGH
H. BARRINGER
E. MC VEIGH
D. KETTRING
J. STEWART
J. GRANER
L. CHRISTMAN
H. SECHRIST
D. MOTTER
H. MILLER
J. POWELL
H. AUBLE
L. HASKINS
B. HOFFMAN
P. WHITE
H. MARQUART
E. RICHARDS
J. DABNEY

The Union

W. SILVER
B. GRIFFITH
R. UTLEY
L. CLARK
J. GREGSON
J. STALEY
E. SANDMEYER
H. MURRAY
H. AUGENSTEIN
E. HOOBLER
P. LOVELAND
C. BRAUTIGAM
R. BAYLIFF
R. COWAN
T. DOUGLASS
R. WATTS
H. PEARCE
R. PARISH
C. MILLER
H. BROWN

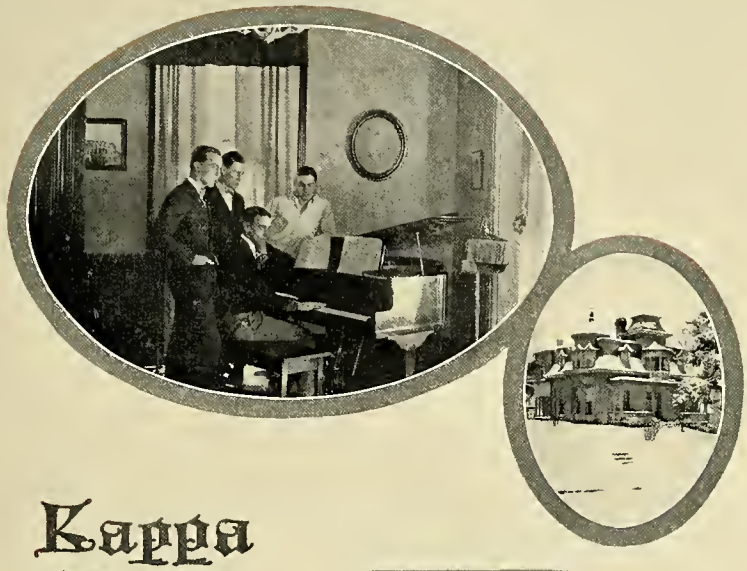

Kappa Delta Alpha

T. FAULKNER
D. CAMP
H. KIRK
K. LIPPERT
C. MIDDLETON
R. ROBERTS
S. STONE
W. BARNES
R. STRAYER
W. STRUCHEN
P. FLATTER
H. SIEGENFELDER
M. HATTWICK
R. LYONS
W. STEPHEY
W. WILLETS
C. LAWTON
W. STRAYER
E. LEWIS
E. REGER
O. LEWIS
C. KNAPPENBERGER
J. BURTON
J. ROBBINS
J. DYSART
D. WINTERS
L. GREY
D. LESLIE
W. FICKEISEN
R. COURTNEY
E. BEAL
K. MORRIS
C. CHRISTIAN
R. CONNOR
H. SMITH

Beta
Sigma
Tau

The Brotherhood of

H. WRIGHT

W. FOSTER

H. BURKHOLDER

M. PARMENTER

O. LE BARON

G. STEINER

O. LINEBRINK

R. BARNES

H. CREED

R. ULRICH

W. RICHARDS

O. WORTMAN

A. FETH

G. EBENHACK

N. HUFFMAN

E. SHAWHAN

A. WILSON

G. BOGARDUS

J. FOOTE

C. HARRISON

R. WALLACE

P. OZAKI

B. WALBOLT

R. FELTS

C. ARCHER

H. KAYSER

V. WHITACRE

H. ARBUCKLE

G. COLE

V. AMICARELLI

D. MOULTON

G. WALLICK

D. YOCUM

W. ROSSITER

R. VAN GUNDY

C. ROGERSON

WESLEYAN MEN

A. MADRIA

R. ALTON

J. GRAHAM

W. WALLACE

W. DENTON

F. FOOTE

E. EBENHACK

KWANG CHOI

BEN WU

R. FARMER

A. GINRICH

C. TRACY

H. ANGEL

D. HICOCK

W. WILCOX

J. MILLER

R. STEELE

C. RANKER

V. POLING

P. MATHEW

J. GUZMAN

H. DALLAS

T. ALEXANDER

J. MASON

A. WELCH

R. WALLACE

L. REED

R. CHRYSTIE

F. LEWIS

G. CALKINS

M. EVERHAND

C. MESSERLY

R. LEIST

R. WRIGLEY

G. WOOD

H. INGLING

BROTHERHOOD of Wesleyan Men

Women's Fraternities

M. NICHOL
President

I. CHADWICK
Secretary.

J. LEET
Treasurer.

WOMEN'S PAN HELLENIC OFFICERS

W. JENKINS
[ΑΔΠ]

C. SIMONSON
[ΑΓΔ]

F. LEDMAN
[ΓΦΒ]

E. CRAIG
[ΘΥ]

F. SHANKLAND
[ΑΞΔ]

J. LEET
[ΚΑΘ]

I. CHADWICK
[ΔΓ]

M. NICHOL
[ΛΛΠ]

P. KIME
[ΔΖ]

M. KELLER
[ΦΜ]

K. HEISKELL
[ΖΤΑ]

D. MERRIMAN
[ΠΒΦ]

M. POSTLEWAITE
[ΔΔΔ]

M. MEAD
[ΣΚ]

J. PONTIUS
[ΚΚΓ]

L. YOUNG
[ΣΟ]

R. MATTESON
[ΒΦΑ]

E. HUTCHINSON
[ΚΔ]

E. MOYER
[ΑΔΘ]

WOMEN'S PAN HELLENIC COUNCIL

M. CAMPBELL
G. PRICE
H. DUNKLE
I. WINDECKER
D. KERST
M. NICHOL
D. BARTHOLOMEW
L. DOLWICK
E. BAKER
A. HUGHES
I. LUCAS
C. CARTER
M. PAINE
A. HOWARD
A. HENNEY
H. HALPENNY
H. KINNESON
D. BALL
F. SUNDSTROM
K. MC CLAIN
G. RHOADES
M. MILLER
F. HULSE
F. RICHARDS
E. LANG
W. LUCAS
E. PENCE
R. CADWALLADER
F. STILLSON
M. FISCHER
D. DEITRICH
H. DOLWICK
E. STRAWN
L. DOMBECK
M. CLUTTON
M. RYLAND
L. MAHONY
C. CELLARS
A. OFFINGER

Alpha Chi Omega

R. BARRETT
M. MC QUILKIN
E. CRUMRINE
L. MILLER
G. BLACK
B. BIGLEY
H. WILLIAMS
W. JENKINS
E. CARPENTER
V. WADE
M. COVELL
R. MATEER
M. PARKER
M. RODIEQUET
M. MILLER
M. GOURLEY
D. SCHIEBER
E. ALDRICH
L. BENNETT
M. SITES
E. LAWRENCE
B. SMITH
M. HELMAN
M. SMITH
R. WONES
L. AUSTIN
M. WELTMER
C. WONES
G. MC VAY
A. NEDINGER
E. DINE
J. ATKINSON
M. SWANDERS

Alpha Delta Pi

M. HARSH

H. STAUTZENBERGER

V. FEESER

E. MOYER

E. KLUND

H. CHANEY

E. JOHNSON

L. TURNER

D. MC DONALD

G. LUSTER

G. KIRSCH

C. ANDERSON

F. MYERS

E. PIERSOL

A. WILLIAMS

M. HERLAN

E. JONES

H. WEST

T. SOMMER

Alpha Delta Theta

M. CLINE

C. LOHR

D. BIGGIN

C. SIMONSON

D. HAZELTINE

E. GRAFF

E. SIMONSON

D. COFFEY

M. LOHR

C. FRAZIER

E. WESTFALL

F. BRIGHT

F. POCKRANDT

M. OLCOTT

M. HUGHES

L. SCHOLTZ

E. LONGWORTH

H. DEAN

B. BOSWORTH

M. CRAWFORD

E. JOHNSON

M. MC NASH

M. LERCH

R. JONES

H. BRADSHAW

M. WENTZ

Alpha Gamma Delta

E. SCHIEBER
V. GRUND
M. GORDON
M. CORNWALL
O. ROOT
J. MITCHELL
S. SCHERFF
E. PARKER
I. BADLEY
L. LUDMAN
N. BRICKWEDE
V. DWIRE
H. SHAFFNER
C. RHODES
D. STRUGGLES
R. WOLFE
F. SHANKLAND
M. JOHNSON
H. BLISS
D. BIRNEY
R. WEAVER
N. NEWBY
H. BROOKS
G. MESSENGER
W. MITCHELL
S. JAMES
V. PARKER
E. ROBBINS
V. ROBERTS
E. KAISER
C. MACBETH
V. SMITH
M. FRY
A. WIND
B. ARCHER
I. OVIATT
M. SHIELDS
E. BADLEY
R. KING

Alpha Xi Delta

G. HIXSON

A. PATTERSON

H. HARRINGTON

R. EWING

L. CRISWELL

O. SNYDER

R. MATTESON

I. FREE

E. SHELDON

H. MINER

E. WHIPPLE

K. PIPHER

L. JAXTHEIMER

M. ARMSTRONG

H. LATTA

A. EMPKEY

O. MC CULLOUGH

H. BLACK

Beta Phi Alpha

M. WATTS
N. KEMP
L. BRUSH
M. KURTZ
L. BALLOU
E. RICHARDS
V. PIERCE
A. STOFER
L. YOUNG
M. DELBRIDGE
L. SPROUL
M. SMITH
E. THOMPSON
E. SARNES
M. WARDEN
M. STRUGGLES
L. HEFFELFINGER
H. DEAL
F. JACKSON
V. PUNSTEN
M. NEEL
L. FLARIDA
R. BAKER
M. NEWELL
M. RYBOLT
M. MC MAHILL
A. LANDGREBE
L. HENDERSON
E. LINCOLN
J. FOSTER
A. CAMPER
F. QUIDER
M. TALMADGE
M. BIGELOW
M. DALTON
M. SMITH
A. WIBORG
R. CHRISTIANSEN
E. BARTENFELD
M. BENEDICT

Chi Omega

M. KOEHLER
H. YEATMAN
F. COY
L. SCHAFFER
K. MUSSER
J. STONEBURNER
T. REMPES
M. PAULSON
S. BROWN
K. LAMB
B. ROGERS
M. POSTLEWAITE
F. SAYERS
R. BOETCHER
E. GOODE
M. BIGGS
H. CHAPMAN
M. DANFORD
C. DONALDSON
R. HOUSER
M. DUSTMAN
E. RUSSELL
K. OWEN
R. DELSCAMP
M. SHAW
M. HOILES
B. REIMER
M. SCHAEFFER
E. HOMMON
P. FOUNTAINE
G. JASTER
M. COOK
F. MERRYMAN

Delta Delta Delta

E. WALKER
G. KEEFER
M. JEWETT
H. YERRICK
J. PLETCHER
P. SUTTON
D. CLARKE
M. A. HALL
M. CAMPBELL
C. POLLACK
M. WHITACRE
M. MEEKS
M. STARK
I. CHADWICK
A. SCHUELE
G. WHITCOMB
E. TAYLOR
H. BING
M. BARNES
M. HALL
B. METHAM
E. NASE
J. GREENFIELD
V. GERDUM
D. BUSCH
D. WRIGHT
M. RINEHART
A. DANCY
J. JENTES
J. JAEGER
K. WALKER
M. FEUDNER
I. THOMPSON
H. BROWN
E. JORGENSEN
K. JAMS
D. FEATHERSTON
H. BETHAM
M. FERREE
K. SAGE
V. EDWARDS
E. DORN
C. WHITCOMB
M. BING
M. TAYLOR
M. TOOMEY
M. EBERSBACK
E. ALEXANDER
M. BRASHARES
V. HARRIS
M. CLARK
D. TEAL
S. DONAHOE
K. MESSICK

Delta Gamma

D. BRISTOW
J. WARD
J. SMITH
P. KIME
J. PECK
H. NEIDERHEISER
M. WAHL
M. WORK
E. KING
H. FULLERTON
T. SKIFF
M. MEINHART
L. HARE
G. MEINHART
H. JANNEY
L. MILLER
H. NOBLE
E. CHRISTY
P. HORINE
C. JACKSON
E. MARTENS
Z. TIMMERMAN
V. JANNEY
G. DEDRICK
E. ALEXANDER
E. MENKE
M. STRAUCH
B. TAYLOR
S. GRIMES
P. RYDER
A. SUTTON
F. HOOKER

Delta Zeta

M. SELBY
R. WERST
J. SUTTLES
F. MERRILL
K. WHITNEY
R. HYDE
H. DAVIS
M. BORDEN
M. LOWRY
M. GROVE
K. LOWRY
F. BOYD
F. LEDMAN
H. ROBINSON
R. STEVENS
V. MADDEN
E. RICE
S. EVANS
M. EDWARDS
M. JOSLIN
M. AMES
J. HENDERSON
M. HEISLER
B. HASKINS
D. BURNAP
M. PORTER
L. SHILLING
D. LA COUR
M. FREEMAN
E. ANDERSON
H. DOWNING
C. WELCH

Gamma Phi Beta

M. KNIGHT
M. YOCUM
J. PAGE
J. LEET
E. BIDDLE
M. TIMMONS
E. HAYES
R. DUNSMORE
B. RHODES
C. CAMERON
H. SLATER
S. WEST
M. WORMAN
J. DUNSMORE
K. PARKER
E. STORER
J. SCOTT
M. MILLS
K. HOMAN
C. REDRUP
I. THOMPSON
G. SMITH
M. BIDDLE
M. CLEVELAND
M. HORNBECK
D. ZARTMAN
J. TERRY
J. REISSER
H. STILLWAGON
H. GUION
E. BEECH
E. PAGE
H. MOORE
A. NAYLOR
A. LINDSETH
E. FLOWERS
J. HAMILTON

Kappa Alpha Theta

L. MAGOON

L. INMAN

M. HASSENFLUE

A. SEARS

R. MORROW

A. KNAPP

F. PHILLIPS

M. YODER

E. HUTCHINSON

B. MC ROBERTS

E. HOUSE

D. FABER

R. ETLING

J. GROVES

G. FLETCHER

H. CARTER

B. RUPERT

M. HOWELLS

D. HOWELLS

V. LEONARD

M. BUCKINGHAM

E. MC KEE

M. TRITE

W. BAILEY

Kappa Delta

M. MAHAN
J. PORTIUS
G. SCHREEL
D. RICE
M. MURRAY
P. WARD
A. BANGHAM
H. RODECKER
M. HAWLEY
H. DUMPHREY
M. CURRY
H. BROWN
H. SKINNER
M. BAUER
L. FREDERICK
H. MILLER
H. SEARS
M. BOOTON
E. WHITE
E. ROBERTSON
H. FINLEY
A. PAUCK
B. WELLER
K. BLACKBURN
K. WILSON
R. WILLOUGHBY
M. ALLEN
K. KUNKLE
C. HITE
B. TREADWAY
M. SCHATZMAN
K. CRAIG
M. BANGHAM
M. RICE
J. MICHALL
M. MILLER
L. BAIRD
A. COLVIN
J. COOK
P. EVANS
F. MILLER
E. SHELDON
J. ELLIOT
M. KYSER
F. GLENN
L. TREADWAY
P. BRENNAN

Kappa Kappa Gamma

A. SHUNK

L. MORROW

A. SNYDER

A. STEWART

M. CAMP

K. KEEDERLE

M. KELLER

V. GILBERT

R. BURLINGHAM

I. DALLY

N. RINEHART

E. CAMP

D. STEWART

N. WILLIAMSON

J. BISHOP

F. BENNETT

V. PITCOCK

E. CHRISTY

P. WAGER

F. BENNETT

A. BRADFORD

M. LACY

E. RICKLY

K. HILL

W. PHILLIPS

A. DALLY

Phi Mu

V. ELLIES
M. FISHER
E. WILSON
H. NORTHWAY
D. LOHMULLER
C. DAILEY
A. DOVE
R. RAYMER
E. HEIL
J. BEEBE
L. SMITH
M. NICHOLSON
V. WHITNEY
E. SPENCE
C. KLINGEL
V. PRICE
A. YOUNG
J. SPENCE
E. HAZELTINE
V. KNAPP
M. FAWCETT
M. RICE
F. GROSS
F. PERSINGER
J. DOVE
E. ALSTAETTER
E. BIGLEY
A. EBERLY
R. JOHNSON
E. SEFILD
D. SPARKS
R. DAVIS

Pi Beta Phi

M. STUBBS

M. HELSEL

D. KEMP

H. WARWICK

M. KILGORE

M. JACKSON

M. MURRAY

R. ECKLER

M. MEAD

W. LA VOO

E. COPE

A. HUNT

E. ADAMS

M. FOSTER

R. RICKERING

M. RICHARDS

M. HAYMAN

R. CONNER

J. HILKER

V. ARMSTRONG

M. SWANDER

E. COATES

M. BLACK

Sigma Kappa

M. STEWART

J. WHITTIER

F. DONAT

D. HICKS

E. BOETRELL

V. GRAY

E. LANGSHAW

M. HILTY

M. SPARKS

E. SELBY

K. KEARNEY

F. HENDEE

H. BEEMAN

S. RENNER

K. FULLER

C. TORRANCE

E. GUTHRIE

D. DRAYTON

B. HYLTON

G. FOCHT

E. CRAIG

K. CASE

D. THOMAS

L. MASON

E. PENWARDEN

E. HENRY

Theta Upsilon

M. FAITH

O. HENSLER

L. STOLL

G. FRYE

M. MOORE

K. GOOD

K. HEISKELL

B. SHEAFF

H. LORD

V. MOYER

G. CHAPMAN

K. HUBLER

J. WORK

E. KREISER

F. LA ROWE

E. RAMSEY

H. HEISKELL

F. ARMSTRONG

M. ROGERS

Zeta Tau Alpha

Athletics
CHAS CHAPMAN

Athletic Council

Top Row: J. Blankenagel, W. Sanders, A. Conger

Middle Row: G. Gauthier, W. Roberts

Bottom Row: R. Helwig, B. McElroy, H. Gray

George E. Gauthier
Director of Athletics

GEORGE E. STATEN
Coach of Baseball

GEORGE E GAUTHIER
Director of Athletics

COACH OF FOOTBALL TRACK

RAY O. DIETRICK
Coach of Basketball

TOM TYLER TRAINER

WALTER C. FREEMAN
Coach of Gym Team

HARRY W SIMESTER
Coach of Swimming

FRED C MACKEY *Intramural Director.*

With Wesleyan's Cheerleaders.

RALPH HOLTZ

L. McFARLAND

ROBERT and RAY DIX

The FROSH SQUAD.

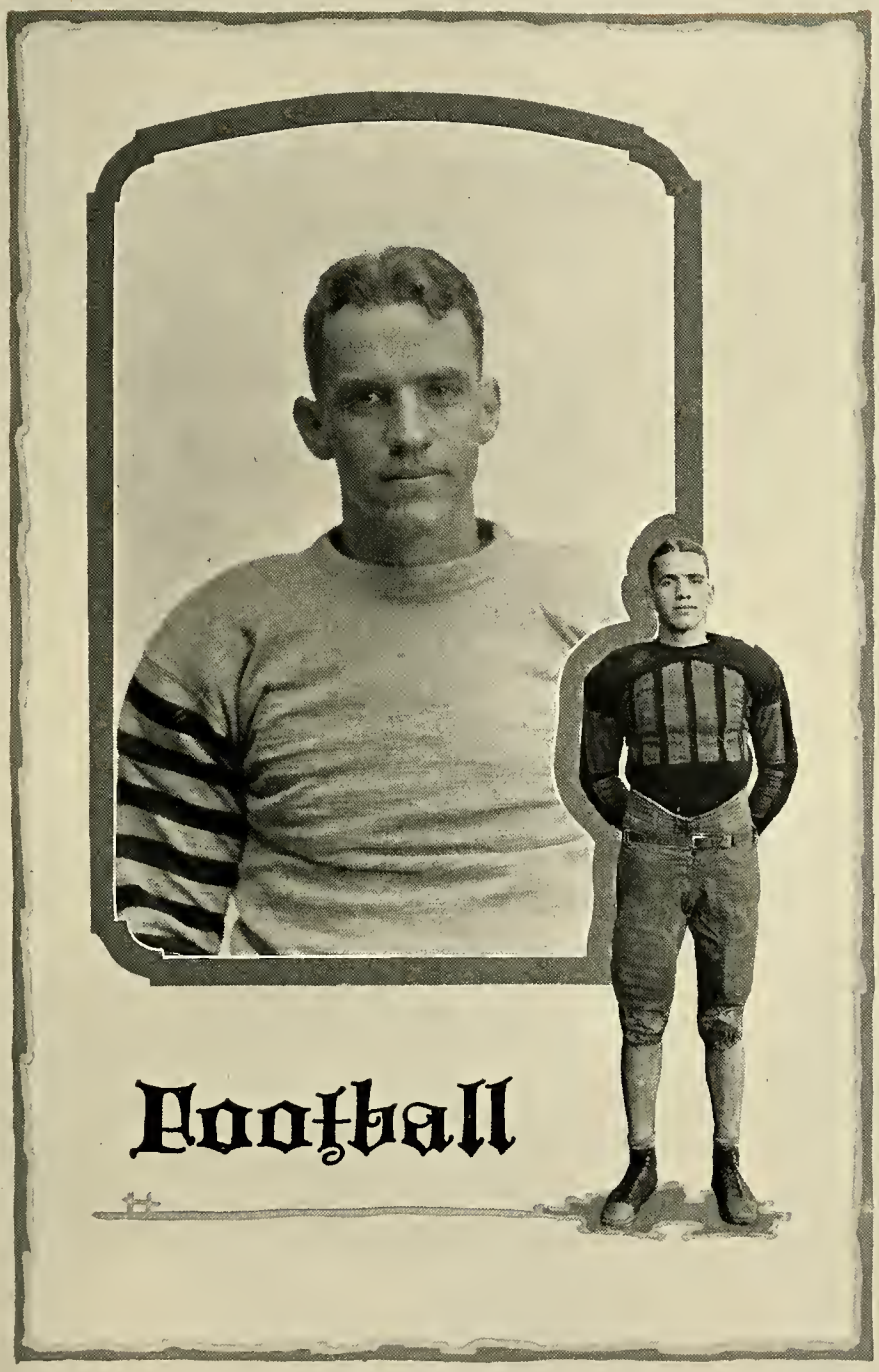
Football

Football Squad

Top Row: T. Tyler, Trainer; G. Gauthier, Coach; W. Struken, Mgr.
Fifth Row: J. Pfarr, R. Coleman, D. Smith, R. Poling, H. Salter, T. Blair
Fourth Row: R. Lindsay, M. Breese, C. Wertz, R. Thomas, F. Rice, R. Risk
Third Row: F. Thomas, D. Campbell, C. McKinney, R. Waid, T. Franz, F. Siegenthaler
Second Row: R. Kyle, J. Glancy, B. Mitchell, J. Schaeffer, F. Abbey, J. Halliday
Bottom Row: C. Murray, R. Helwig, R. Tilton, F. Leary, L. Myers

Results of the Football Season

Wilmington	19	Ohio Wesleyan	20
Michigan	33	Ohio Wesleyan	0
Miami	35	Ohio Wesleyan	7
Marshall	0	Ohio Wesleyan	7
Denison	2	Ohio Wesleyan	7
Wooster	7	Ohio Wesleyan	9
Syracuse	6	Ohio Wesleyan	6
Wittenberg	9	Ohio Wesleyan	7
Ohio University	0	Ohio Wesleyan	0

Mitchell

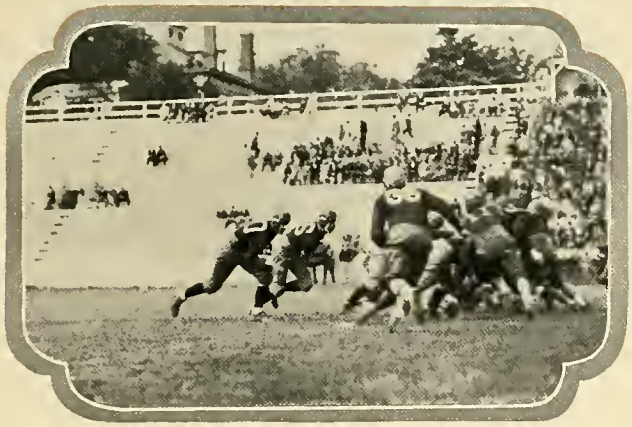

Welty

Ohio Wesleyan 20—Wilmington 19

The opening game of the season found Gauthier with a wealth of material but most of it green and inexperienced. The Wilmington game, therefore, was a trial battle—the players being constantly shifted. The team of Quakers, however, was much faster and trickier than had been expected so that Wesleyan won only after a bitter fight. Don Campbell started his first game at guard and played a fine enough game to insure him a place on the team for the remainder of the season. The whole line, in fact, showed its strength, while the backs were weak through inexperience.

Michigan 33—Ohio Wesleyan 0

The game with Michigan was played on a wet, hot day so that neither team was able to play its best. Ohio Wesleyan's line received much commendation for the manner in which it held back the thrusts of the Michigan ball-carriers. Michigan scored all their touchdowns because of the failure of the Wesleyan backs to cope with the ærial attack revolving around Osterbaan and Gilbert. Wesleyan's entire line starred in this game, while Osterbaan and Gilbert carried the brunt of the Michigan attack.

Tilton

Leary

Helwig

Kyle

Miami 35---Ohio Wesleyan 7

After the hard game at Michigan, the Bishops were scarcely in any condition to meet such a team as Miami turned out. Stryker and company made the Wesleyan team appear woefully weak. From the Wesleyan standpoint, the only bright feature was the promise of a developing forward pass attack. It was the inability of Wesleyan's backs again to stop passes that lost the game.

Ohio Wesleyan 7—Marshall 0

Marshall College came up from the wilds of West Virginia with an unknown and unheralded eleven. The game proved to be stubbornly fought, but from the spectators standpoint it was slow and uninteresting. In this game, the Wesleyan attack began to show flashes of the form that was later to make the team one of the best in the conference.

Murray

Myers

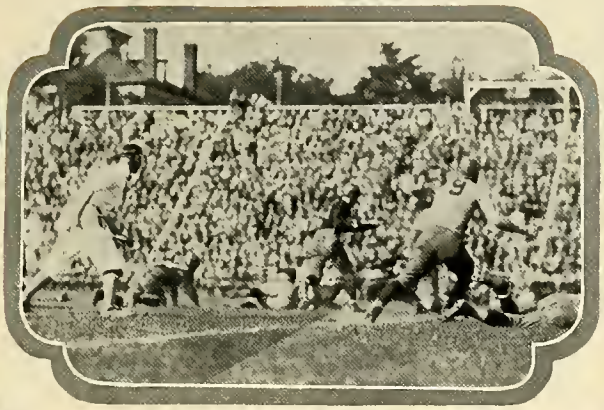

Halliday

Glancy

Ohio Wesleyan 7—Denison 2

The Denison game, as expected, turned out to be closely contested and well-played throughout. In this game Bob Waid showed his power as a punter. Kyle played a spectacular game at end, nailing the ball-carrier behind the line frequently for losses. Glancy, who scored the winning touchdown for Wesleyan, ripped the center of the Denison line to shreds.

Ohio Wesleyan 9—Wooster 7

Coach L. C. Boles, an alumnus of Ohio Wesleyan, brought a scrappy team with him from Wooster to meet the Battling Bishops. This was another one of those hot afternoons, and the lighter Wooster team, lacking the reserve strength of Wesleyan, wilted to allow Wesleyan to push across the winning score in the last few minutes of play. Captain Pete Blough showed himself to be of true All-Ohio caliber in this game, his educated toe and elusive running nearly spelling defeat for the home team. For Wesleyan, the line-plunging of Glancy and the end-running of Halliday featured.

Abbey

Schaeffer

Breese

Waid

Ohio Wesleyan 6—Syracuse 6

With memories of the brilliant game of two years before still fresh, the Battling Bishops made their pilgrimage to Syracuse. This game did nothing to end the deadlock between the two schools as it ended in another tie. Ted Franz electrified the stand by his sparkling 88 yard run for a touchdown. The aim and ambition of the Ohio Wesleyan team is to come back from Syracuse next year with something more substantial than a tie score.

Wittenberg 9—Ohio Wesleyan 7

Coming down to this game with Wesleyan's traditional rivals and with a chance at the Buckeye title, the Bishops put up their best game of the season. Old man jinx, however, who had been plaguing Wittenberg in previous Wesleyan encounters, turned on the Methodists. Glancy's place kick, which would have won the game if successful, missed by inches when a vagrant Springfield breeze caught it. Captain Vic Maurer of Wittenberg and the Lutheran line played a steady game. For Wesleyan, Tilton, Halliday, Glancy and Thomas starred.

Siegenthaler

McKinney

Campbell

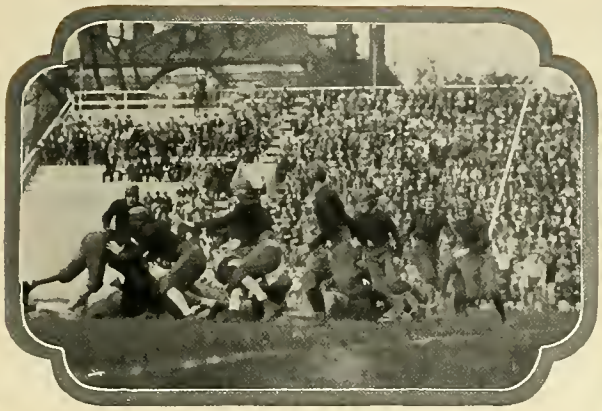

Franz

Ohio Wesleyan 0—Ohio University 0

The final game of the season with Ohio University was a decided anti-climax to an interesting season. The Wesleyan team seemed listless after their battle against Wittenberg and the Bob-cats of Athens lacked the scoring punch necessary to win. A scoreless tie was inevitable and thus ended another successful football season for Ohio Wesleyan.

Struchen, *Mgr.*

Thomas

Frosh Football Squad

Top Row: G. Staten, W. Cornelli, R. Walls, R. Wilson
Third Row: W. Meddles, I. Carlyle, D. Hendrick, E. Kahiler, O. Tilton, D. Jensen, W. Miller
Second Row: E. Bryan, J. Schuchart, J. Anglin, T. Osborn, D. Leslie, E. Reger, W. Ireland
Bottom Row: L. Phillips, G. Kraft, W. Fry, G. Nieberg, R. Jones

Freshman Football Squad

Loyal Phillips.....*End*
Dwight Jenson.....*End*
Ezra Bryan.....*End*
Edgar Sanders.....*End*
Dana Leslie.....*End*
William Miller.....*End*

William Fry
Captain

Earl Evans.....*Tackle*
Gordon Kraft.....*Tackle*
Gordon Nieberg.....*Tackle*
Joseph Rinnert.....*Tackle*
Robert Jones.....*Guard*
John Anglin.....*Guard*
Hubert Hodge.....*Guard*
William Meddles.....*Guard*
David Merrell.....*Guard*
John Hartman.....*Guard*
Eugene Kaliger.....*Center*
Rex Wilson.....*Center*
Ervin Carlisle.....*Quarterback*
Wilbur Cornelli.....*Quarterback*
Ted Osborne.....*Halfback*
Dudley Hendrick.....*Halfback*
John Schuchart.....*Halfback*
Elmer Reger.....*Halfback*
William Fry.....*Halfback*
Robert Riley.....*Halfback*
Oscar Tilton.....*Fullback*
William Ireland.....*Fullback*
Roy Walls.....*Fullback*

Basketball

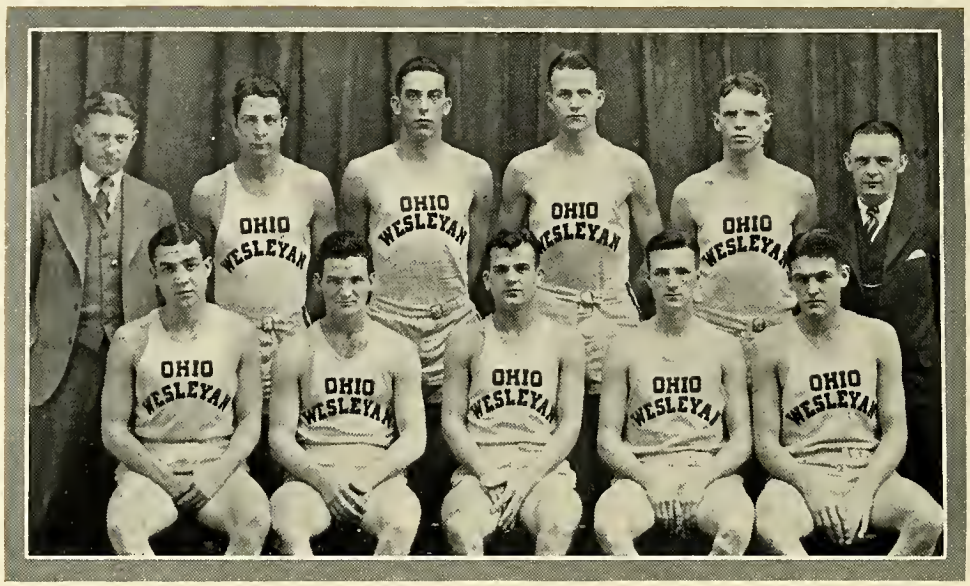

Basketball Squad

Top Row: R. Deitrick, C. Wertz, F. Siegenthaler, O. Magley, J. Halliday, H. Jones
Bottom Row: R. Helwig, F. Thomas, H. Hnizder, R. Spoonamore, H. Coyner

Results of the Basketball Season

Isaly Dairy	24	Ohio Wesleyan	44
Ohio State	42	Ohio Wesleyan	36
Cedarville	19	Ohio Wesleyan	54
Cincinnati Y. M. C. A.	32	Ohio Wesleyan	41
Hamilton Y. M. C. A.	27	Ohio Wesleyan	49
Goodyear	38	Ohio Wesleyan	34
Grove City	28	Ohio Wesleyan	40
Duquesne	23	Ohio Wesleyan	36
Muskingum	31	Ohio Wesleyan	35
Marietta	11	Ohio Wesleyan	68
Ohio University	32	Ohio Wesleyan	41
Cincinnati	25	Ohio Wesleyan	22
Miami	45	Ohio Wesleyan	40
Dayton	26	Ohio Wesleyan	42
Denison	28	Ohio Wesleyan	36
Ohio University	29	Ohio Wesleyan	30
Miami	32	Ohio Wesleyan	43
Denison	36	Ohio Wesleyan	42
Wittenberg	26	Ohio Wesleyan	48
Cincinnati	31	Ohio Wesleyan	26
Wittenberg	43	Ohio Wesleyan	57
Total Opponents	628	Ohio Wesleyan	864

R. HELWIG

H. HNIZDER

F. SIEGENTHALER

R. O. DIETRICK *coach*

J. HALLIDAY

OHIO WESLEYAN
R. SPOONAMORE
OHIO WESLEYAN
H. COYNER
OHIO WESLEYAN
C. WERTZ
OHIO WESLEYAN
O. MAGLEY

OHIO WESLEYAN
H. BERNO
L. CHRISTMAN
A. CROUCH
H. JONES Manager
F. THOMAS

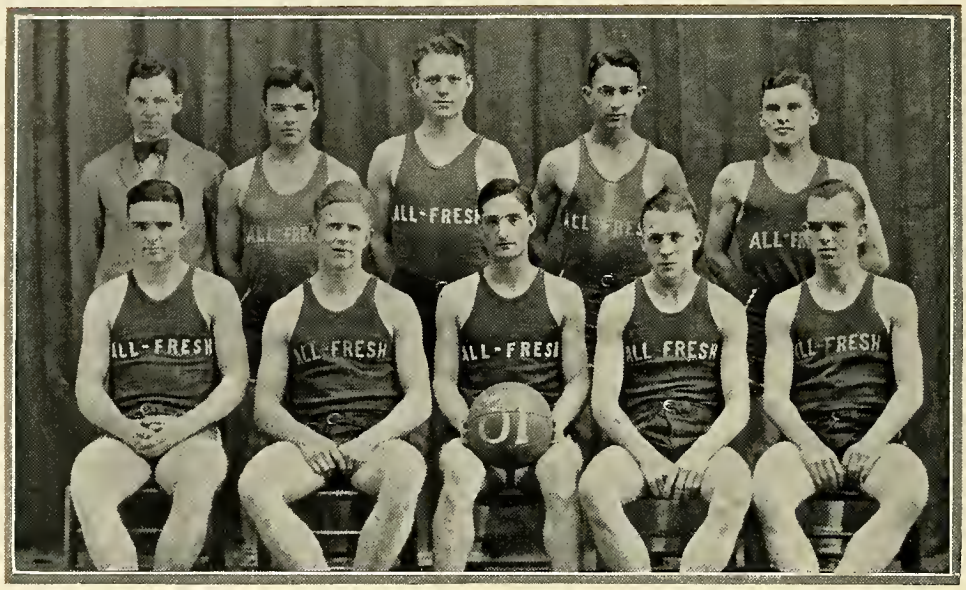

Freshman Basketball Squad

Top Row: G. Staten, W. Armstrong, D. Leslie, F. Hout, J. McElhaney
Bottom Row: D. Malone, D. Jensen, Q. Fachini, E. Brandfass, R. Frantz

Frosh Basketball

Quido Facchini.....*Forward (Captain)*
Donald Malone.....*Guard*
Russell Frantz.....*Forward*
Edward Brandfass.....*Guard*
Dwight Jensen.....*Guard*
Warren Armstrong.....*Forward*
Frederick Hout.....*Forward*
Loy Green.....*Center*
Dana Leslie.....*Guard*
James McElhaney.....*Forward*

Track

Track Squad

Top Row: T. Tyler, W. Andrews, W. Lewis
Fourth Row: E. Kerr, J. Beard, G. Gautier
Third Row: W. Keyt, T. Mayer, N. Scribner, R. Pettibone, G. Urban
Second Row: R. Prestein, J. Pohlman, D. Kane, J. Halliday, C. Slavosky, R. Davis
Bottom Row: L. Parker, A. Dowds, E. Blickle, A. Messenger, L. Archer

Results of the Track Season

Ohio State.....67½
Ohio Wesleyan.....36½

Wesleyan won mile relay at Illinois Relays.

Detroit City College.....53
Ohio Wesleyan.....42

Miami.....51 2-5
Ohio Wesleyan.....78 3-5

Wesleyan won the Buckeye Association meet at Denison.

Wesleyan won the Big Six meet at Cincinnati.

Ohio State.....91
Ohio Wesleyan.....34

A. DOWDS

C. STONE

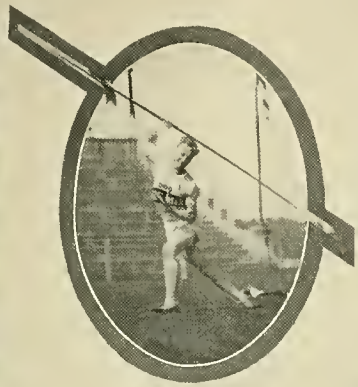

L. ARCHER

Coach GAUTHIER

E. BLICKLE

L. PARKER.

C. SLAVOSKY

A. MESSENGER.

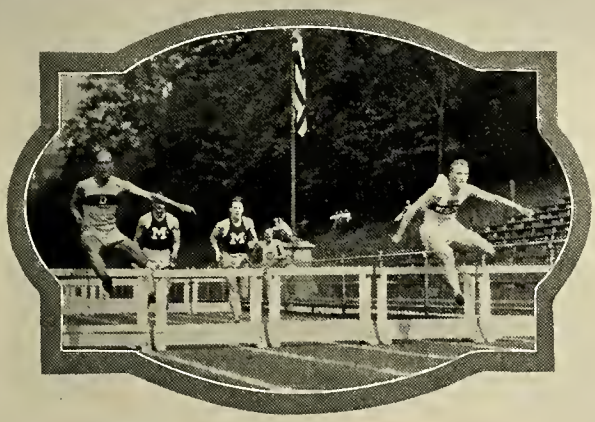

T. MAYER

E. KERR

R. PRESTEIN

D. KANE

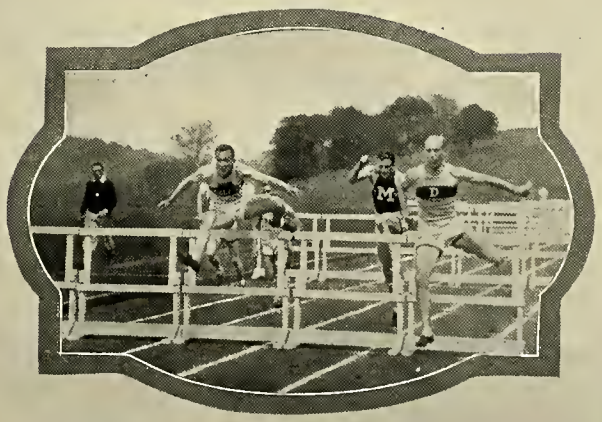

J. HALLIDAY

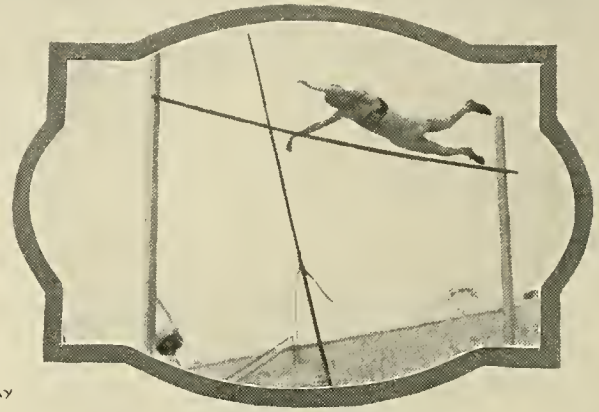

G. URBAN

R. PETTIBONE

W. KEYT

W. DAVIS

W. LEWIS J. BEARD, Manager W. ANDREWS

J. POHLMAN

Freshman Track Squad

Top Row: G. Gautier, W. Strayer, T. Tyler
Third Row: H. Sechrist, E. Gross, H. Kellogg, H. McCoy
Second Row: A. Gose, R. Stern, C. McKinney, P. Keller, J. Opfer
Bottom Row: K. Nye, S. White, C. Schumaker, H. Nutter, H. Dunn, N. Lambacher

Norman Lambacker	*Hurdles, Sprints*
Kenneth Neigh	*Sprints*
Harold Dunn	*Half-Mile*
Evan Owens	*Half-Mile*
Hal Kellogg	*Sprints*
Robert Stern	*Sprints, Broad-jump*
William Nutter	*Sprints*
Henry Secrist	*Two Mile*
George Dean	*Sprints*
Allan Grose	*Mile*
James Opfer	*High-jump*
William Strayer	*Weights*
Cy McKinney	*Weights*
Robert Shumaker	*Weights*
Ambrose Fowler	*Sprints*
Hobart McCoy	*Four-Forty*
Arthur Gose	*Sprints*
Robert Wallace	*Mile*
John Kellar	*Distances*

Cross Country Squad

Top Row: W. Helms, W. Keyt, W. Lewis, F. Gentner, T. Mayer
Bottom Row: M. Stewart, D. Camp, H. Augenstein, J. Staley

RESULTS OF THE CROSS COUNTRY SEASON

Miami	25	Ohio Wesleyan	30
Denison	51	Ohio Wesleyan	16
Wooster	35	Ohio Wesleyan	20

Ohio Wesleyan took second place in the Buckeye meet, Miami winning first place.
Ohio Wesleyan won fourth place in the Big Six meet, Muskingum finishing first.
Ohio Wesleyan defeated Cincinnati and Ohio University in a Three-Cornered contest.

WILFRED M. HELMS
Coach

MAYER

Augenstein

Camp

Keyt

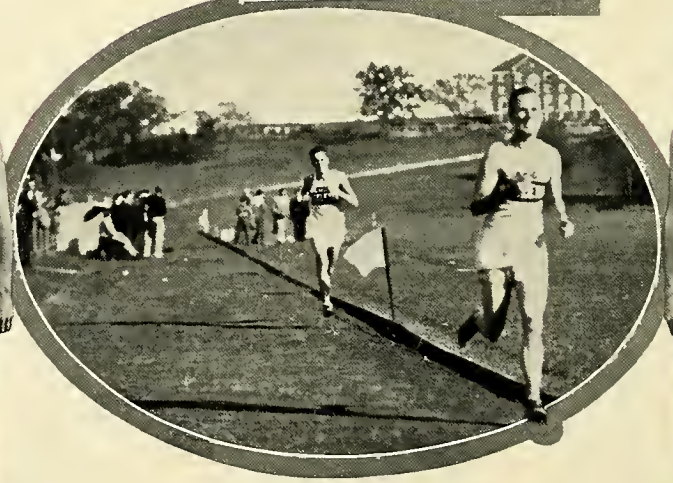

Lewis

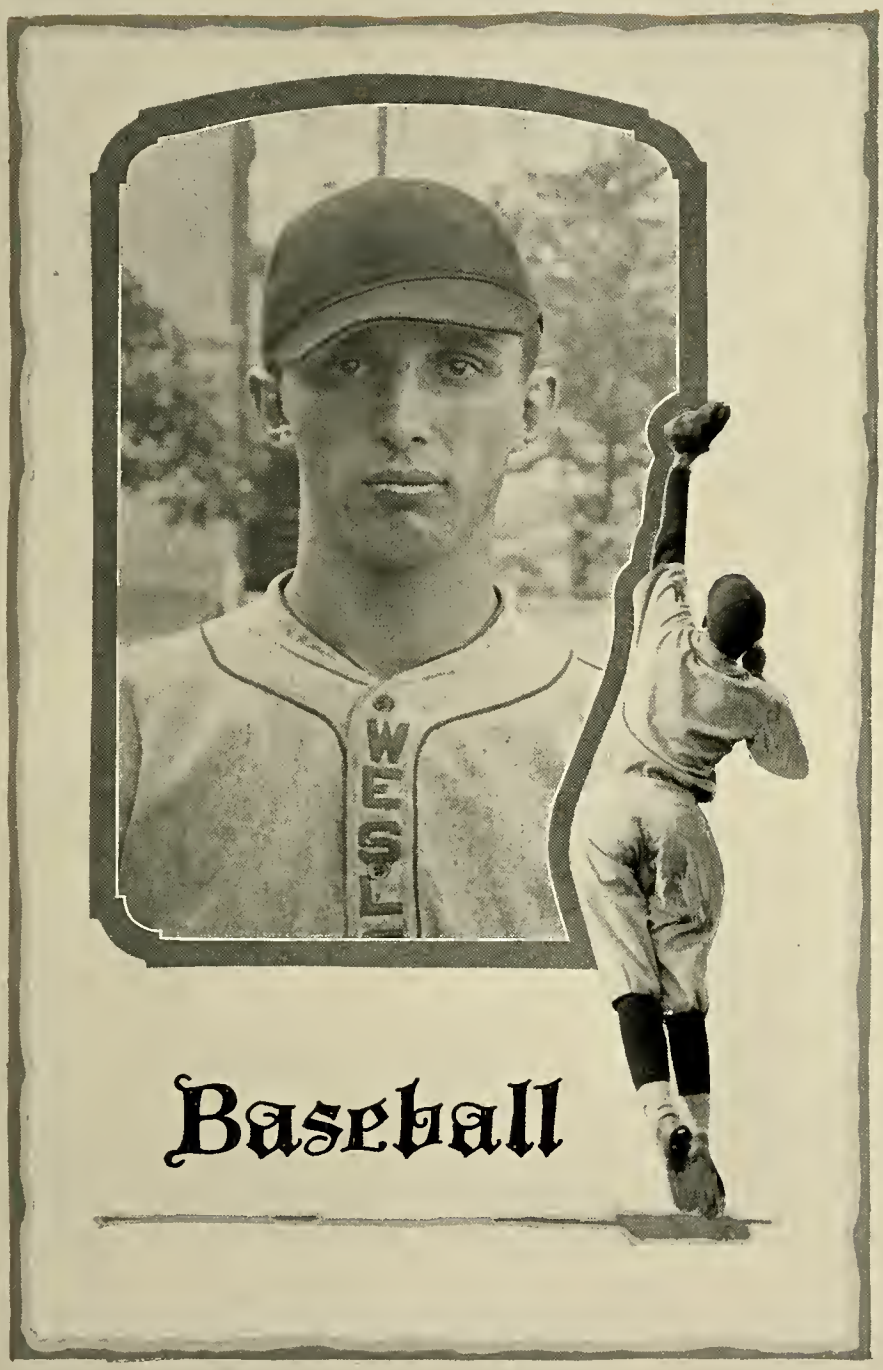

Baseball

Baseball Squad

Top Row: G. Staten *(Coach)*, D. Thompson, D. Shaper, J. Tingley *(Manager)*
Second Row: M. Morrison, L. Myers, R. Allen, H. Hnizder
Bottom Row: J. Hartley, J. Corlette, E. Lamme, P. Harlow, D. Healy

Baseball 1927

Spring Trip

Ohio Wesleyan	6	Lincoln Memorial	4
Ohio Wesleyan	10	Union College	1
Ohio Wesleyan	5	Kentucky Wesleyan	3
Ohio Wesleyan	8	Ohio State (12)	8
Ohio Wesleyan	4	Wittenberg	0
Ohio Wesleyan	7	Miami	9
Ohio Wesleyan	3	Denison	8
Ohio Wesleyan	2	Ohio University	0
Ohio Wesleyan	6	Cincinnati	8
Ohio Wesleyan	3	Ohio State	5
Ohio Wesleyan	0	Ohio University	7
Ohio Wesleyan	21	Western Reserve	10
Ohio Wesleyan	10	Wittenberg	11
Ohio Wesleyan	4	Dayton	10
Ohio Wesleyan	14	Denison	9
Ohio Wesleyan	3	Wooster	5
Ohio Wesleyan	1	Wooster	2

Hnizder

Staten, *Coach*

Corlette

Harry Hnizder batted in the clean-up position and covered the ground between second and third so thoroughly that nothing could get by. His sure eye caused opposing pitchers no end of trouble.

Johnny Corlette made a fine utility man, as he could catch, play in the infield, or run flies to earth in the outfield. His hitting also qualified him for the job of pinch-hitter.

Czar Allen lived up to his name by being the uncrowned king of the sluggers. His batting average this year is expected to rival Ty Cobb's. Besides Czar is a steady man to have behind the bat.

Buck Lamme, of basketball and football fame, was good enough to get a try-out with the Columbus Senators. He specialized in sparkling stops at the initial sack.

Dan Shaper, of hot-dog fame, also was one of those versatile men. His speed was reminiscent of Dazzy Vance and his humor akin to that of the well-known Nick Altrock, who works for another good ball club.

Allen

Lamme

Misamore

Stetson

Harlow

Coz Misamore did not reach his stride until near the end of the season; then he began to burn them over with all his weight behind them. He should prove the most effective pitcher on the team this year.

Bob Stetson was Buck Lamme's understudy at first and a good outfielder as well. Swinging from the left side of the plate he was always useful as a pinch-hitter.

Paul Harlow spent most of his time roaming about the outer garden although he could if necessary play the infield. His loss will be keenly felt on this season's team.

Lottie Myers, who gamboled in right field or tossed them up to the hitters on the other team, also won renown as a second Babe Ruth. In stature, speed, and home-run hitting he all but equalled the famous Babe.

Tommy Thompson, who threw them over from the wrong side, is a living disproof of the saying that all south-paws are insane. His strength lies in his control and steadiness. The game he pitched against Wittenberg was a model of effectiveness.

Myers

Thompson

Tingley, *Mgr.*

Morrison

Johnny Tingley was left with full managerial duties when the senior manager, Heiny Grow, left school. His duties were performed always in a most admirable manner.

Pokie Morrison was a steady second-baseman. He is expected to develop into a rival for the justly famed "Rajah" Hornsby at the keystone sack. His name, Pokie, however, was not bestowed on him because of his base-running proclivities.

Joe Hartley, the demon ball chaser of the middle pasture, excelled as a lead-off man and base-runner. His timely hits and activity as a ball hawk will make him valuable again this year.

Don Hamilton was a good pitcher who could always be depended upon to hurl the best brand of ball of which he was capable. He should prove even more valuable this year than he was last.

Dan Healy, who is versatile enough to cover almost any position, played at third and field most of the time. His favorite trick was to slam the ball safely out of the lot, thus causing considerable worry to the opposing fielders.

Hartley

Hamilton

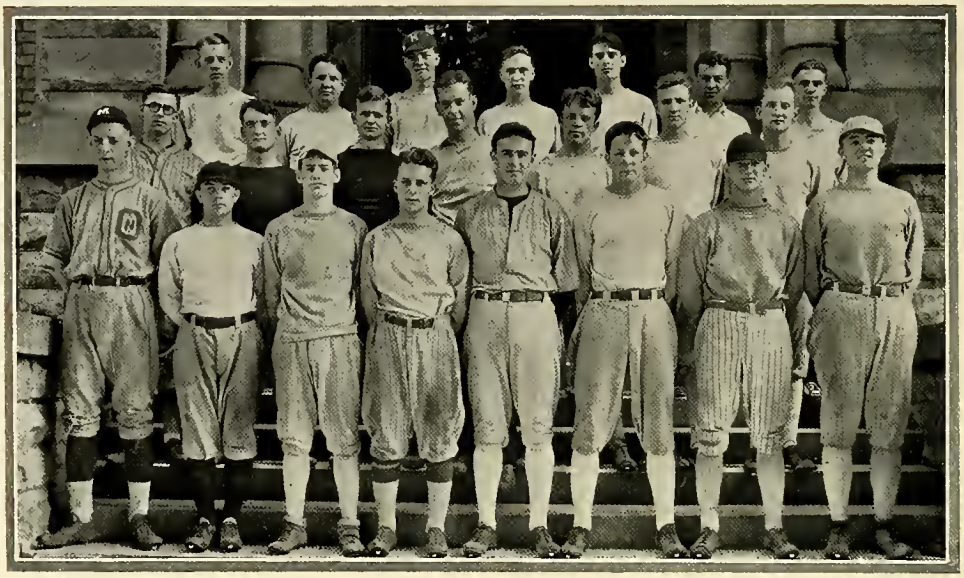

Frosh Baseball Squad

Top Row: M. Pelton, G. Reese, P. Shaw, J. Stewart, R. Crass, R. Winters, L. Alkire
Second Row: C. Brautigam, E. Dawson, G. Parker, R. Wilkey, E. Plaskett, R. Spoonamore
Bottom Row: H. Williams, P. Greenough, J. Maxwell, C. Leopold, J. Farr, C. Wertz, F. Thomas, A. Smith

Freshman Squad

Pierce Greenough	*Second Base*
John Maxwell	*Catch*
Gregory Parker	*Pitch*
Fred Slaughter	*Pitch*
Charles Leopold	*Short-Stop*
Francis Thomas	*Third Base*
Eugene Dawson	*Catch*
Potter Shaw	*First Base*
George Plaskett	*Infield*
Russell Spoonamore	*Outfield*
Carl Eskins	*Outfield*
John Farr	*Outfield*
Frank Rice	*Outfield*
William Rees	*Catch*
Donald Smith	*Pitch*

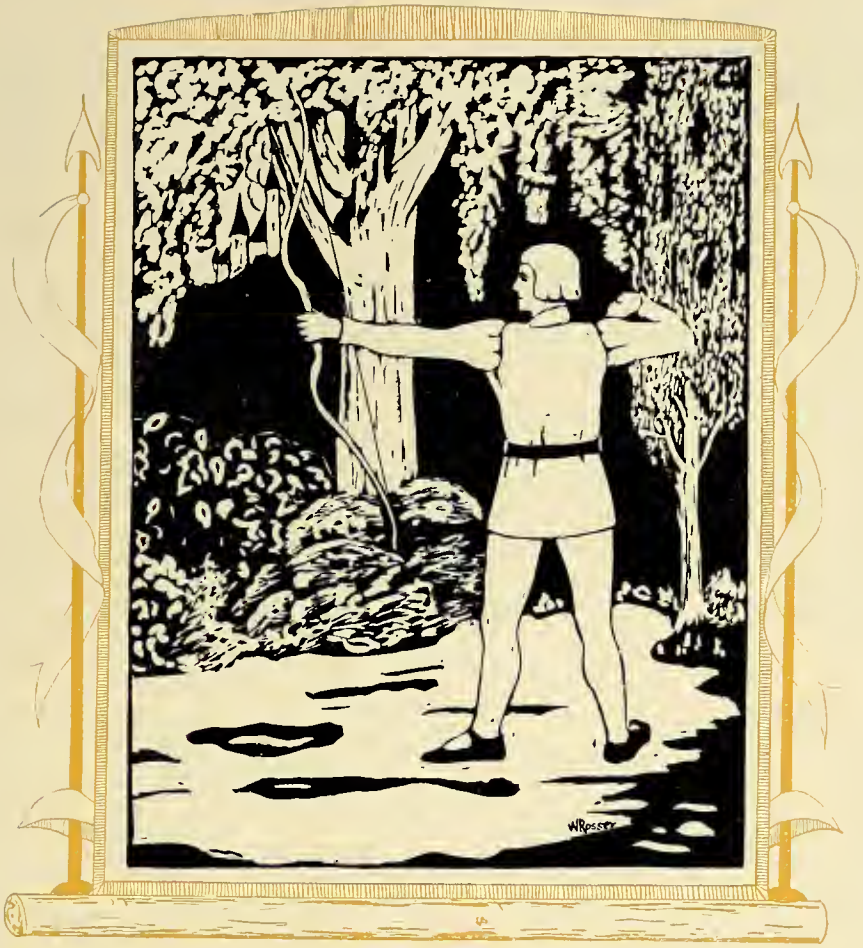

Minor Sports

Tennis

Results of Tennis Season

Ohio Wesleyan	2	Ohio State	4
Ohio Wesleyan	2	Kenyon	4
Ohio Wesleyan	2	Denison	4
Ohio Wesleyan	4	Otterbein	2
Ohio Wesleyan	1	Ohio State	5
Ohio Wesleyan	5	Denison	1

Arthur L. Davis
Coach

In the annual Buckeye Athletic Association tournament held at Denison, Eddie Blickle worked his way to the finals in the singles where he was defeated. In the doubles, Berno and Blickle were eliminated in the semi-finals.

Gym Team

Top Row: W. Freeman, R. Warner, W. Miller, W. Blair, C. Weltzheimer
Bottom Row: R. Owens, B. Barnes, W. Schneider, G. Hultz

Results of the Gym Season

Ohio State	696.5	Ohio Wesleyan	685
Chicago	1252.93	Ohio Wesleyan	922.50
Penn State	653.9	Ohio Wesleyan	627.9
Ohio State	1181.8	Ohio Wesleyan	1141.1
Freshmen	644.7	Ohio Wesleyan	673.2

The Ohio Wesleyan gym team of this season was crippled at the start by the loss of last year's chief members of the squad. Consequently, Coach Freeman had to depend upon the development of the Sophomores. The success of this may be shown by the results of the gym season this year. Hultz was one of the strongest members of the squad, and Owens, Schneider, Barnes and Warner could always be depended upon in a meet. The prospects for next year are bright since practically all this year's squad will be back, and additions will be made from the freshman squad.

Walter C. Freeman
Coach

Swimming Team

Top Row: R. Neff, D. Bell, J. Shelly, R. Cowan, R. Wright, H. Simester
Bottom Row: H. Matthews, W. Bright, R. Holtz, W. Wallace, L. Elicker

Results of the Swimming Season

Wooster	50	Ohio Wesleyan	19
Dayton Y. M. C. A.	31	Ohio Wesleyan	24
Cincinnati	42	Ohio Wesleyan	18
Denison	19	Ohio Wesleyan	36
Wooster	42	Ohio Wesleyan	13

Harry W. Simester
Coach

Coach Simester in his first year as swimming coach at Wesleyan turned out a well-balanced squad. Wallace, in the breast stroke, was the strongest man in the conference, so that his loss will be felt keenly next year. Neff, who swam the 220, also graduates. The sophomore and junior members of this year's team, together with the strong freshman squad, should give Wesleyan a championship contender next year. Wright in the dash events, Cowan in the back-stroke and Neff and Wallace were the strongest members of this year's team.

Fencing Team

W. Evans, D. Motter, E. Craig, A. Robertson, A. Duerr, A. Peace, R. Ake

A. Robertson
Coach

Results of the Fencing Season

Ohio State	14	Ohio Wesleyan	3
Chicago	15	Ohio Wesleyan	2
Cincinnati	36	Ohio Wesleyan	34
Michigan State	15	Ohio Wesleyan	2
Ohio State	15	Ohio Wesleyan	2

Red Cross Life-Saving Corps

Top Row: K. Schuele, F. Hunter, J. Fisher, J. Shelley, J. Miller
Second Row: C. Fuller, E. Ewing, E. Sandmeyer, G. Beebe
Bottom Row: H. Rahn, R. Warner, S. Doe, W. Wallace, J. Gregson

The Red Cross Life-Saving Corps is organized primarily to instruct in the essentials of the protection of life, and also to teach beginners a fundamental knowledge of swimming. Membership is open to all those who can pass the Red Cross tests. One of the chief activities of the Ohio Wesleyan group has been the instruction of freshman classes in beginning swimming. Stanley Doe, as president, has helped give this organization its present strength.

W. C. Freeman is the faculty overseer, and has been responsible for the successful continuance of the Red Cross Life-Saving Corps on the Ohio Wesleyan Campus.

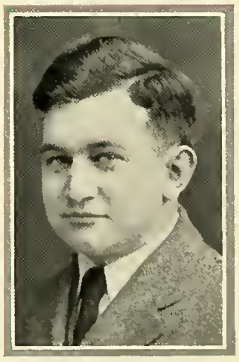

Stanley E. Doe
President

Women's Athletics

Womens' Physical Education Staff

Miss Manchester

Miss Pierce

—Miss Stockham

—Miss Page

Miss Mahoney

Womens Athletic Council

M. Akens

L. Young

F. Richards

E. Ricard

A. Schuele

A. J. Dove

H. Dolwick

E. HOOK
M. HALL
M. AKENS
R. MARROW
VARSITY
W
E. RICARD
R. RUSSELL
G. SHOEMAKER
M. BRUNGARD

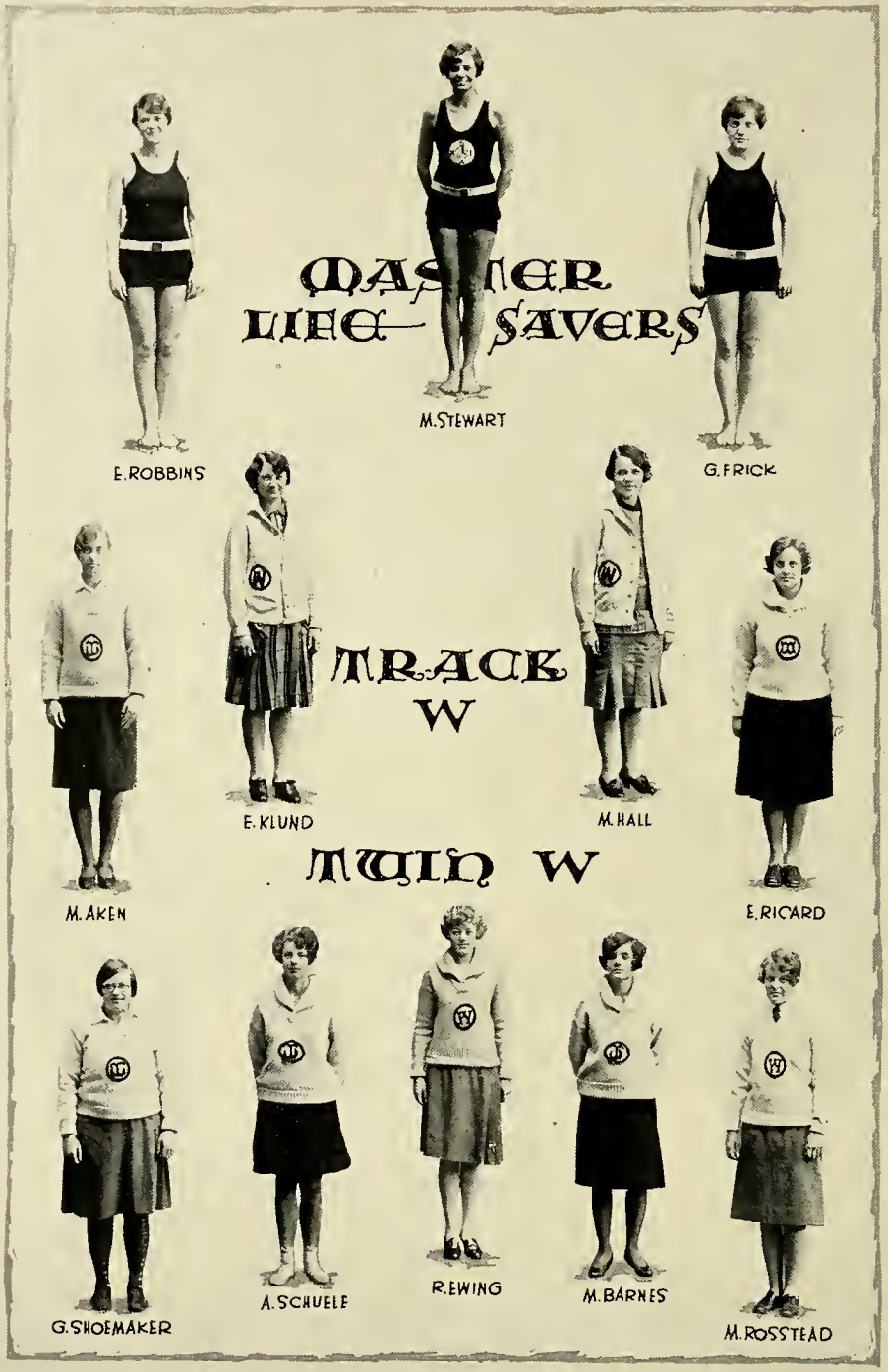
MASTER
LIFE SAVERS
E. ROBBINS
M. STEWART
G. FRICK
TRACK
W
E. KLUND
M. HALL
M. AKEN
E. RICARD
TWIN W
G. SHOEMAKER
A. SCHUELE
R. EWING
M. BARNES
M. ROSSTEAD

LEADERS IN ALL SPORTS
M. ROSSTEAD
E. KLUND
C. REDRUP
E. RICARD
A. SCHUELE
C. BUDD
R. MARROW
M. JOHNSON

Senior Hockey Team

Left to right: M. L. Rosstead, J. Mitchell, M. Akens, E. Ricard, L. Young, E. Hook, G. Frye, M. Brungard, R. Russell, J. Cameron, R. Morrow, Coach Pierce

Junior Hockey Team

Left to right: H. Carter, M. Wolfe, M. Barnes, S. Arbenz, E. Klund, M. K. Bauer, B. Whitney, L. Sproul, A. Schuele, E. Cooper, R. Ewing, G. Shoemaker, H. Hageman

SOPHOMORE HOCKEY TEAM

Top Row: M. Swickheimer, C. Jackson, M. Miller, H. Bliss, M. Biddle, E. Rice, R. Hauser, H. Miller, Coach Pierce

Bottom Row: A. Eberle, R. Pickering, J. Frick, L. Worley, F. Richards, B. Haskins, M. Sites, D. Wright

FRESHMAN HOCKEY TEAM

Top Row: Coach Pierce, I. Oviatt, M. Eberbach, R. Wones, D. Bradshaw, H. Black, H. Dolwick, A. Jorgenson, K. Bickham

Second Row: M. Seeley, E. Williams, L. Shilling, E. Page, M. Lacey, E. Flowers, E. McKay, S. Donahoe

Bottom Row: E. Badley, R. Delscamp, W. Lucas, M. Borne, I. McDowell, C. Wones, E. McKee

SENIOR SOCCER TEAM

Top Row: E. Ricard, M. Yoder, J. Mitchell, M. Akens, E. Hook, R. Russell, M. Knight, M. L. Rosstead
Bottom Row: A. Shunk, J. Cameron, R. Morrow, G. Frye, M. Brungard

JUNIOR SOCCER TEAM

L. Sproul, R. Ewing, V. Laird, G. Shoemaker, R. Keehne, E. Klund, V. Whitney, M. K. Bauer, H. Carter, Coach Pierce

Sophomore Soccer Team

F. Haster, F. Richards, D. Peterson, E. Stuber, L. Worley, H. Bliss, R. Hauser, M. Biddle, M. Sites, H. Miller, A. Axelson, R. Etling, C. Jackson, M. Swickheimer

Freshman Soccer Team

Top Row: E. Page, E. Badley, C. Bickham, H. Bradshaw, M. Borne, M. Seeley, M. F. Olcott
Bottom Row: R. Wones, H. Black, I. McDowell, H. Dolwick, W. Lucas, E. Persol, C. Wones

Senior Basketball Team
Top Row: J. Cameron, M. Akens, M. Rosstead, E. Ricard
Bottom Row: R. Russell, A. Shunk, M. Brungard, E. Hook

Junior Basketball Team
Top Row: N. Williamson, G. Shoemaker, E. Klund, A. Hunt
Bottom Row: M. Bauer, A. Ewing, L. Sproul, V. Laird

SOPHOMORE BASKETBALL TEAM

Top Row: M. Swickheimer, R. Etling, M. Miller, M. Joyslin, C. Jackson, H. Miller
Bottom Row: J. Foster, M. Biddle, B. Haskins, F. Richards, R. Hauser

FRESHMAN BASKETBALL TEAM

Top Row: A. Wind, C. Bickham, H. Bradshaw, R. Heindel, D. Becket
Second Row: C. Hudson, H. Dolwick, E. Arthur, R. Wones, J. McDowell, S. Donahoe
Bottom Row: E. McKee, E. Jorgensen, C. Wones, H. Heiskell, E. Altstætter

Senior Baseball Team

Top Row: H. Harmon, E. Johnson, Coach Pierce, F. Stillwell, S. Chmelik
Bottom Row: F. Roberds, B. Hoppe, I. Miller, E. Sherbondy, N. Hirkpatrick, E. Goepinger, L. Lynne, M. Resley

Junior Baseball Team

R. Morrow, G. Price, M. Ballinger, J. Mitchell, E. Ricard, M. L. Rosstead, M. Akens, J. Cameron, M. Brungard, R. Russell, G. Frey

Sophomore Baseball Team

V. Gerdum, E. Harrison, F. Shankland, M. Hageman, M. K. Bauer, E. Hook, V. Whitney, L. Sproul, L. Frederick, G. Hickson, G. Shoemaker

Freshman Baseball Team

Top Row: L. Worley, Coach Pierce, M. Taylor
Bottom Row: M. Sites, C. Jackson, F. Richards, J. Frick, M. Biddle, H. Miller, M. Swickheimer

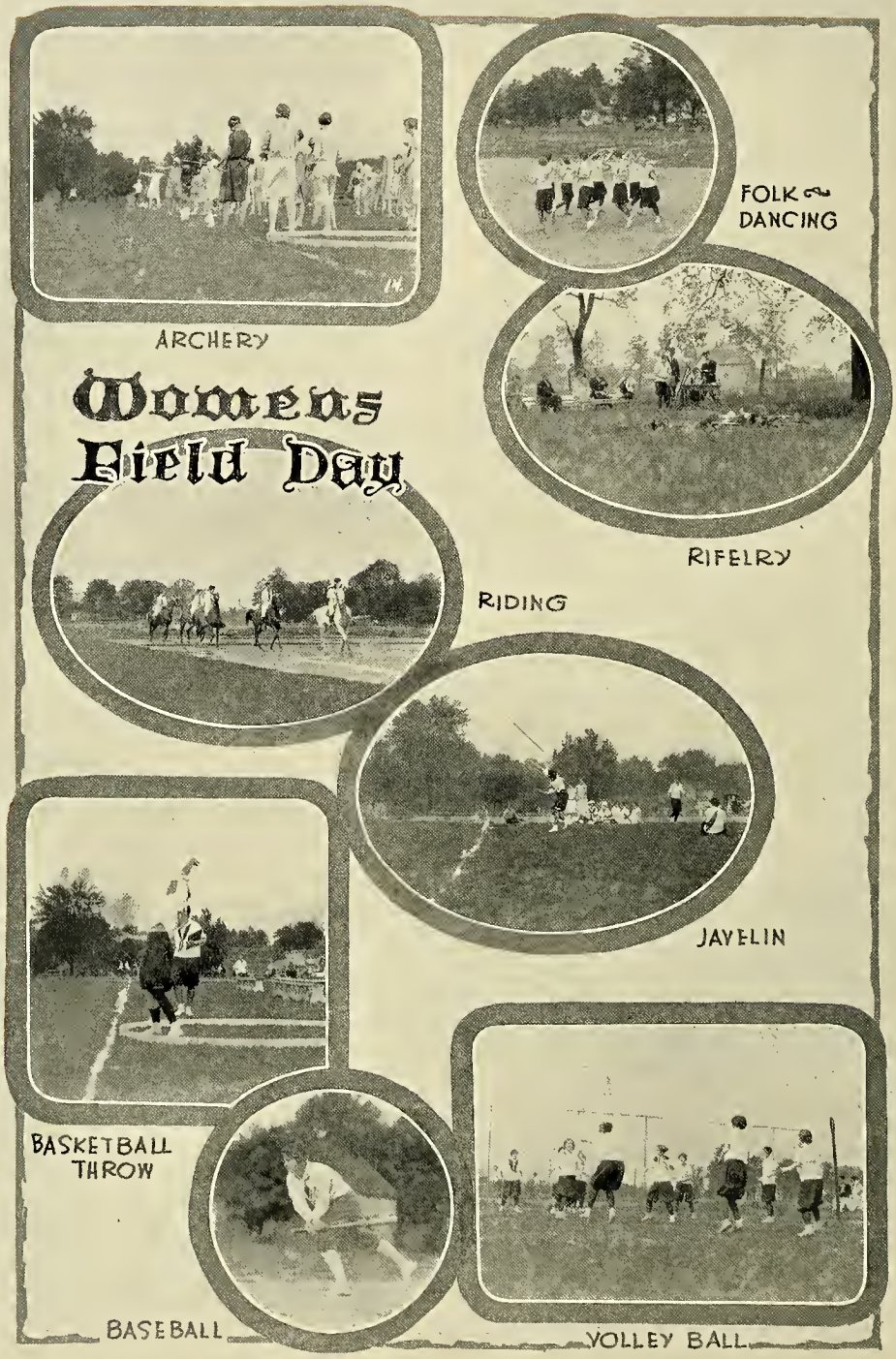
Womens
Field Day
ARCHERY
FOLK DANCING
RIFELRY
RIDING
JAVELIN
BASKETBALL THROW
BASEBALL
VOLLEY BALL

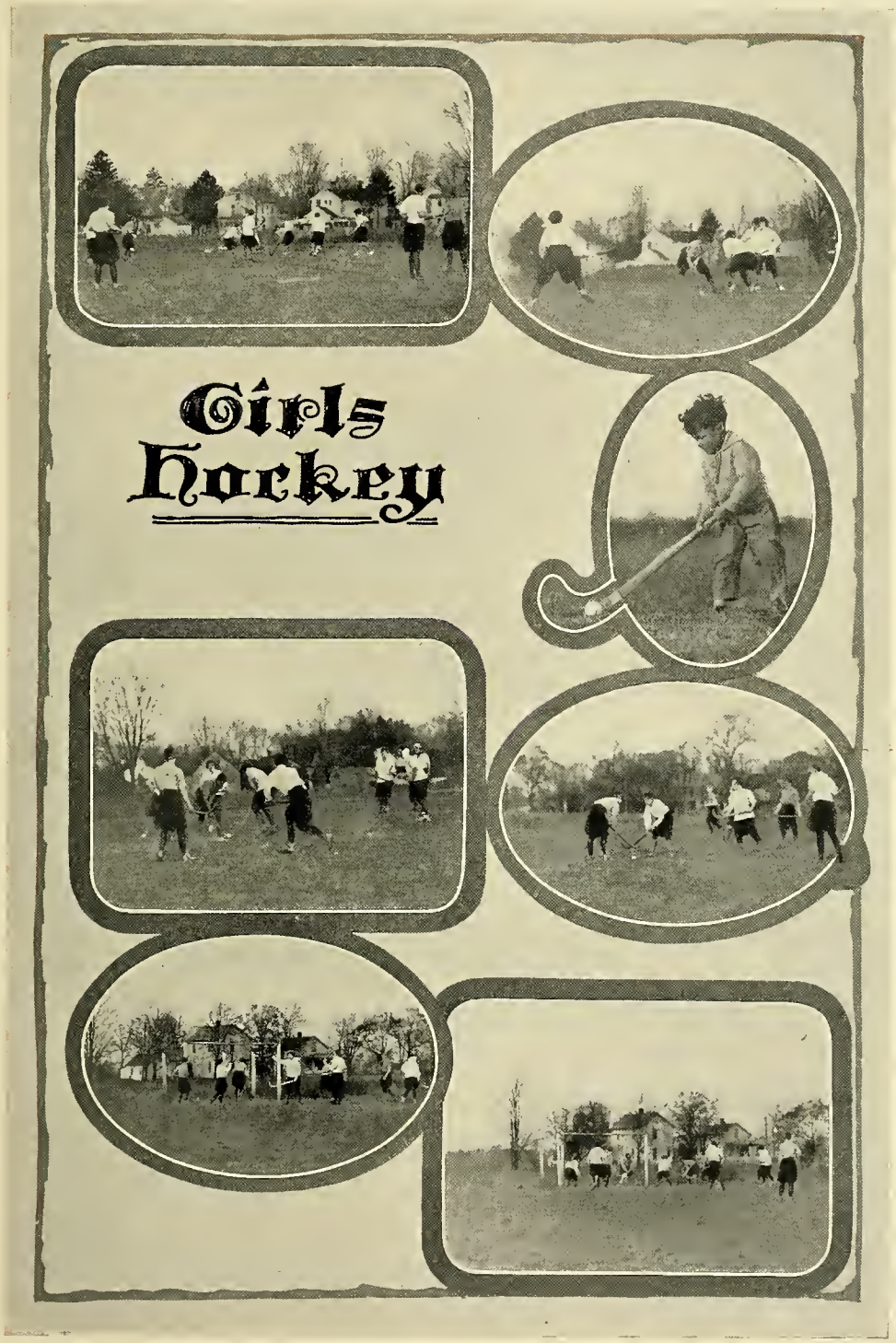
Girls
Hockey

Women's Examiners

M. Stewart, R. Morrow, G. Shoemaker, E. Pierce, J. Mitchell, K. Whitney, J. Page

Women's Life Saving Corps

Top Row: G. Shoemaker, D. Ball, M. Stewart, L. Sproul, J. Mitchell, M. Timmons, E. Pierce
Third Row: G. Jaster, C. Jackson, E. Rice, M. Worman, K. Lowry, M. Joyslin, R. Baker
Second Row: R. Morrow, M. Rogers, K. Whitney, E. Walker, L. Shilling, H. Brown, S. Arbenz, G. Frick
Bottom Row: J. Foster, E. Menke, E. Hook, J. Page, I. Thompson, H. Miller, E. Robbins, K. Kearney

Organizations

Student Administration

BEVERLY KELLEY

President of The Student Body

STUDENT COUNCIL

J. HOFFMAN
Senior Lecture Course

T. MAYER
Honor Court President

C. MURRAY
Vice-Pres. Class of 1928

E. HARPER
Student Body-Sec.-Treas.

B. KELLY
Student Body President

W. L. SANDERS
Dean of Men

J. GLANCY
President Class of 1929

M. WATTS
Womens' Student Gov. Pres.

B. BROWN
President Y.W.C.A.

P. ANDERSON
Editor of Transcript

P. EBELING
President Class of 1928

M. NICHOL
President of Pan-Hellenic

B. METHAM
Vice Pres. Class of 1930

R. HELWIG
President A.O.

J. HAMILTON
Non-Sorority Rep.

B. MERCER
President Y.M.C.A.

E. RICARD
President W.A.A.

T. SKIFF
Vice pres. Class of 1929

E. DAWSON
President of Class 1930

STUDENT EXECUTIVE COUNCIL

BEVERLY KELLY
President of The Student Body.

MARGARET WATTS
President of The Women's Student Government.

EDWARD HARPER
Secretary and Treasurer of The Student Body.

PAUL ANDERSON
Editor of The Transcript.

DALE BENNETT
President of Debate and Oratory Council.

PHIL EBELING
President of Senior Class.

STUDENT FINANCE COUNCIL

EDWARD HARPER
Secretary & Treasurer of The Student Body.

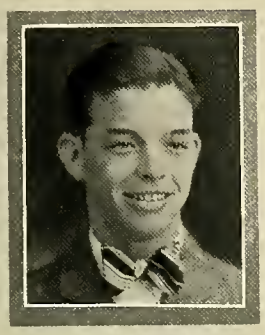

IRWIN IRELAND
Treasurer of The Sophomore Class.

LAWRENCE CLARK
Treasurer of The Senior Class.

DON CANNING
Treasurer of The Freshman Class.

GEORGE BEEBE
Treasurer of The Junior Class.

HONOR COURT

T. MAYER
President.

D. KOPPES

L. CLARK

J. PONTIUS

E. CARTMELL

H. FULLERTON

J. PAGE

F. BAKER

H. HALPENNY

PROF. HUBBART
-Faculty Advisor.

G. BEEBE

COMMITTEE OF SEVEN

L. SYESTER, chairman.

C. DUNHAM

J. FOSTER

A. J. DOVE

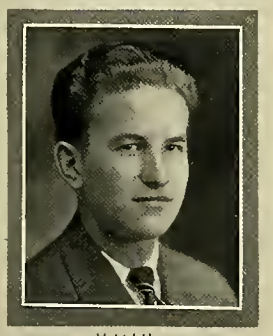

H. KAIL

J. CHRISMAN

G. KEEFER

Womens' Student Government

M. HAZZARD

M. WATTS

M. L. MURRAY

K. WHITNEY

T. SKIFF

E. HYDE

L. TREADWAY

M. KILGORE

A. J. DOVE

B. SHELDON

M. RINEHART

University Social Committee

Top Row: J. Smith, F. Stanton, H. Gray, H. Shutts, R. Holtz
Middle Row: S. Knapp, J. Beebe, D. Rice, E. Goubeaux
Bottom Row: M. McQuilkin, G. Keefer, M. Watts, H. Yeatman, M. Kilgore

In the University Social Committee is vested the planning and direction of the social events of the University social program. This includes University parties, Varsity dances each month and all social events which concern the student body as a whole.

The Committee works in the conjunction with the Pan-Hellenic Council, the Y. M. C. A. and Y. W. C. A. in an effort to provide an adequate social life for all students.

The Social Committee, including the chairman, are appointed by the president of the student body. Edward A. Goubeaux and Mary Kilgore have very efficiently carried out the duties of chairman and chairwoman for the past year.

Mary E. Kilgore
Chairwoman

Edward A. Goubeaux
Chairman

Student Chest Committee

Top Row: R. Davis, R. Holtz, H. Pierce, D. Koppes, T. Westfall, K. Neigh, R. Ulrick
Third Row: G. Caulkins, D. Malone, P. Shaw, E. Harper, R. Lyon, H. Miller, J. Rayen, L. Christman
Second Row: Paul Steer, G. McVay, A. Schuele, N. Newby, B. Reimer, V. Madden, G. Larson. P. Dull
Bottom Row: K. Whitney, H. Halpenny, M. Porter, M. Keyser, J. Groves, J. Reisser, E. Harbage, E. Bartenfeld

Student Chest

The Student Chest is a tradition which started at Ohio Wesleyan several years ago. The Chest is significant of the finer and nobler spirit on the Ohio Wesleyan Campus, because the contributions made to the Chest are placed not only on our own Campus but in other schools in the world where real student need exists.

This institution is supported solely by contribution made from the students. Each fall, a drive is made and it is significant to note that the drive last year was in no manner in the background so far as contributions were concerned.

The true nature of the Chest is revealed by the causes it aids. On the Campus of Ohio Wesleyan, two of the leading organizations in Student Life are partly supported by the Chest. The Y. M. C. A. and the Y. W. C. A. are both largely dependent upon the Student Chest for financial help. Another worthy thing which this institution aids is the Student Loan Fund, a fund which makes short time loans to needy students here on Wesleyan's Campus. In addition, two colleges in mission fields, Lucknow College and the Sister College are assisted in their endeavors by the Student Chest. A few other causes which are not connected with the University also receive contributions.

Edward O. Harper
Chairman

Dramatics

Histrionic (1) Club

Top Row: A. Winters, E. Dawson, T. Gorman, H. Brown, D. Allen, H. Mansfield, D. Bennett
Third Row: K. Eckler, S. Stone, D. Cathcart, J. Thompson, V. Adams, W. Barnes, M. Meeks
Second Row: Prof. Marshman, R. Mateer, J. Jæger, K. Walker, G. Keefer, M. Jewett, J. Pletcher, Mrs. McNabb
Bottom Row: P. Sutton, C. Redrup, E. Walker, N. Brickwede, G. Messenger, E. Baker, D. Bartholomew

The Histrionic Club

The Histrionic Club of Ohio Wesleyan University is composed of seventy-five active and associate members, together with fifteen reserves. Membership is open to all students on the Campus above Freshman rank and is attained by the try-out process which is held early the first semester. There are generally about three times as many candidates try out for the Club as those that make it.

Many social and minor activities concern the Club but the principal interest is centered in the presentation of major productions in Gray Chapel. This year three plays are being presented. The first was "The Cat and the Canary," by John Willard, a thrilling mystery play that proved to be a novelty and delight. This play was presented December 9 and 10. On March 23 and 24, "The Poor Nut," by J. E. and Elliott Nugent was given. This is a college comedy and met an electrically enthusiastic response by large audiences. Following the usual custom of presenting a Shakespearian play at Commencement time, the play offered this season will be " Much Ado About Nothing," one of the liveliest of Shakespeare's Comedies. This play will be presented Saturday, June 9th.

The officers of the Histrionic Club are: President, Edward McRoberts; Vice President, Wilbur Willis; Treasurer, Dick Billingsly; Secretary, Helen Robinson.

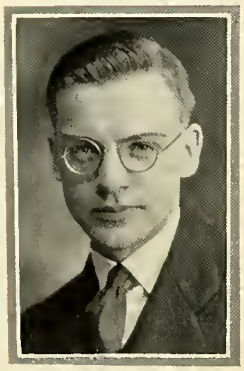

Edward A. McRoberts
President

Histrionic Club

Top Row: J. Thomas, E. McRoberts, R. Dixon, C. Proctor, D. Savage, F. Baker, T. Westfall, H. Auble

Third Row: W. Willis, B. Kelly, L. Syster, J. Fisher, E. Cartmell, W. Irwin, Prof. McNabb

Second Row: P. Rider, H. Robinson, D. Rice, D. Gillilan, M. Dawson, H. Guion, M. Yocum, M. Leach

Bottom Row: E. Craig, M. Hazzard, F. Kellogg, M. Mahon, E. Biddle, S. West, V. Price

Scene from "*The Cat and The Canary*"

Senior Lecture Course Committee

Senior Lecture Course Program

October 21 ..... Marian Talley

November 21 ..... English Singers

December 8 ..... Frances Nash

January 16 ..... Thibaud

February 9 ..... Lowell Thomas

Top Row: E. Robbins, E. Scheiber, J. Michæl, F. Mowry, M. Work, W. Upton
Third Row: J. Smith, M. Rinehart, E. Craig, G. Rhodes, M. Kershaw, M. Dawson, H. Kinneson
Second Row: M. Minehart, E. Boker, D. Bartholomew, A. Shunk, M. Paine, E. Westfall
Bottom Row: C. Merschrod, O. Snyder, L. Morrow, H. Robinson, M. Wolfe, H. Mowry, F. Pockrandt

Athenaeum Club

Top Row: O. Hensler, F. Armstrong, H. Lord, M. Mead, J. Work, N. Brickwede, V. Dwire
Third Row: I. Free, E. Kriser, M. Bolmeyer, M. Hageman, M. Stark, B. Atkinson, H. Brooks, K. Eckler
Second Row: E. Joseph, C. Budd, I. Windecker, F. Crumrine, V. Wolf, M. Johnson, A. Hunt, L. Criswell
Bottom Row: L. Chalfant, S. Wickham, J. Fieser, G. Messenger, H. Schafner, K. Rhoades, H. Stautzenberger

G. MESSENGER
President

E. SCHIEBER
Treasurer.

H. TALLMAN
Secretary.

ATHENAEUM OFFICERS

Music

Glee Club

Top Row: T. Douglas, T. Lee, E. McFarland, W. Boehnker, W. Cramer, J. Miller
Third Row: R. Seiple, H. Gray, D. Forsythe, E. Walsman, W. Severinghaus, C. Turner, V. Adams
Second Row: G. Mullin, H. Kaiser, H. Hensler, C. Butler, E. Goubeaux, J. Mallard, K. Wible
Bottom *Row*: K. VanMeter C. Wangeman, A. Richards, J. Smith, H. Hodges, R. Farmer, R. Lloyd

It is a long ride from a group of choir singers who banded themselves together some fifty years ago to the present Ohio Wesleyan Glee Club which has evolved from that meager beginning. The steady progress of the Glee Club is a tribute mainly to the man around which the Club's development is built. Guy E. McLean took the reins in hand back in 1914 and since that time there has been created a men's musical organization which has won four state glee club contests over a period of six years, gained permanent possession of the Columbus Dispatch trophy cup for three consecutive victories among similar Ohio musical organizations, and carried the name of Ohio Wesleyan to Panama, Canada, and to five European countries, in addition to traveling thousands of miles in the United States. That the singing of the Ohio Wesleyan Glee Club has been excellent is evidenced by the success of the Club in competition with other fine musical organizations.

James W. Smith
President

That the Club's reception has been enthusiastic in many states and in many lands is evidenced by the thousands of inches of favorable press publicity gained by the Glee Club itself throughout the past few years. That the development of this particular branch of Ohio Wesleyan activity is largely due to the talent and the effort of the director is evident from the position of genuine admiration and affection which "Mac" occupies among the college men he has trained.

Professor
Guy E. McLean
Director

The Blue Tune Trio

European Concert Tour

For the Ohio Wesleyan Glee Club to attempt an European concert tour of five countries was looked upon as an unusually difficult undertaking. Nevertheless, when the S. S. Empress of Australia arrived in the Quebec docks, early last August, she carried the Glee Club fresh from a series of concerts abroad. The Glee Club, composed of twenty-four members and Director McLean, left Montreal on June 24th abroad the S. S. Montrose. A party of fifty University Alumni and friends accompanied the singers throughout the trip. Following the arrival at Liverpool, the party spent a week in England; then crossed over to Holland for a concert at The Hague. Belgium was next, followed by a Rhine trip in Germany. A week in Paris wound up the trip.

Concerts were given at intervals throughout the tour and included appearances at St. Martins in The Field Church, English Speaking Union, and American Society Independence Day Fete at the Savoy, London; The Hague, Holland; and an appearance before the Prince of Wales and royal party aboard the S. S. Empress of Australia enroute to Quebec. An engagement at the Palace Theatre, Montreal, preceded the embarkation in June.

Darwin M. Forsythe
Student Director

Arrangements for the tour were made through the Art Crafts Guild Inc., of Chicago and the project was financed by the Glee Club without assistance from the University treasury. A six piece dance orchestra and a number of other feature attractions made up of Glee Club talent accompanied the singers abroad.

Edward A. Goubeaux
Manager

Top Row: D. Kettring, E. Richards, H. Budd, T. Faulkner, G. Wood, H. Kirk, Mr. LeBaron (Director)
Fourth Row: M. Black, M. Nicholson, M. Curry, M. Watts, J. Cook, E. Heckman, D. Kemp
Third Row: R. Alton, A. Richards, W. McBride, R. Wharton, R. Farmer, L. Long, E. Dawson, E. McRoberts
Second Row: D. Severy, F. Gross, M. Gilmore, L. Hill, E. Creamer, C. Budd, S. Carnell, F. Bartenfeld
Bottom Row: H. Northway, E. McGoon, R. Willoughby, A. Bangham, V. Pierce, M. Hornbeck, A. Knapp, D. Brunstetter

The Singers' Club

The Singers Club is three years old, dating from the fall of 1925. At that time its membership numbered sixteen. The first trip of the club was a week-end trip to Cincinnati where a complete concert was broadcasted. Other activities during the first year consisted of several trips to Columbus for Sunday evening concerts and for broadcasting. During the first year the club began serving as the chapel choir.

The second year's activities were much the same as the first. During spring vacation the club made a very enjoyable trip to Cleveland. The membership was increased to twenty-five.

The year 1927-28 has seen a still greater increase in activity. By the close of the year the club will have given more than twenty-five complete concerts, besides numerous occasions where it has assisted in programs. A European trip is being sponsored by the Singers Club for the coming summer. The membership numbers forty-five for this year.

Musically the club presents a varied program of the finest choral music, selected from the musical literature of many nations and from different epochs of musical history.

Much of the club's success has been due to Prof. H. D. LeBaron, director, and also to Thomas Faulkner, president, and to Harley Kirk, student manager.

THOMAS W. FAULKNER
President

HARLAN S. KIRK
Manager

Top Row: R. Brennan, N. Brickwede, M. Eastman, M. Dodge, K. Wilson, G. Smith, H. Stillwagon, D. Bussard, D. McDonald
Fourth Row: L. Stoll, M. Swickheimer, J. Cook, M. Black, M. Kerr
Third Row: H. Brooks, V. Speck, K. Bickam, E. Lang, H. Weist
Second Row: M. Dalton, D. Severy, C. Mock, J. Peck, R. Creamer, M. McMahill, R. Whinnery, H. Krause, F. Bartenfeld
Bottom Row: V. Pierce, F. Woodworth, N. Ellis, R. Willoughby, E. Magoon, F. Armstrong, C. Budd, R. Davis

Choral Club Personnel

**Contest Group*

1st Soprano

*Frances Armstrong
*Fannie May Bartenfeld
Rebecca Brennan
Naomi Brickwede
*Caroline Budd
Jane Cook
*Betty Creamer
*Mary Curry
Juanita Dove
*Frances Gross
Betty Heckman
Elizabeth Lang
Josephine Peck
*Viola Pierce
Eloise Ramsay
Dorothy Russell
Helen Stillwagon
*Kathryn Wilson
Florence Woodworth

2nd Soprano

*Harriette Brooks
*Dorothy Bussard
*Mary Helen Cornwall
*Martha Eastman
*Dorothy McDonald
Mary McMahill
Catherine Mock

A. M. Knapp
Accompanist

1st Alto

*Catherine Bickham
*Marian Black
*Marjorie Dalton
*Dorothy Kemp
*Luella Stoll
*Helen Weist
Edith Magoon

2nd Alto

*Alberta Bangham
*Rhea Davis
*Margaret Dodge
*Mildred Gilmore
*Lucille Hill
*Dorothy Severy
Dorothy Brunstetter
Mary Helen Kerr
Martha Swickheimer

Accompanists

Alta May Knapp
Sarah Carnell

M. H. Cornwall
President

Top Row: Pierce, Martin, Dockey, Brown, Powell, Lorenz, Aleshire, Stephy, Brashares, Holt, McBride, H. Brown, C. Slavosky
Third Row: Booton, Evans, Dockery, Evans, Smith, Shoup, Thompson, Steele, Morrison, Warner, Abbott, Brautigam, Harr, Mautz
Second Row: Murphy, Baile, Keller, Moore, Crawford, Reed, Henderson, Leary, Lee, Hout, Jones, Hockman, Mr. Howard *(Director)*
Bottom Row: Kennedy, Poling, Bell, Wellman, Fuller

University Band

The Ohio Wesleyan University Band has rendered another year's invaluable service which has been characteristic of this organization in the past. Notwithstanding the fact that University credit is no longer given, nevertheless the band has become an important, independent organization of truly talented musicians. Under the leadership of Charles Morrison, President; Harold Reed, Manager; William Denton, Student Leader; and Sidney Stone, Drum Major, the Band has displayed its talent on the football field, in Gray Chapel, and on various other occasions, all of which have added to the importance of this organization.

With the organization of the Band as an independent unit of college activity, suitable awards in the form of red sweater coats with an appropriate ensignia were presented to the Junior and Senior men at the close of the first semester. Sophomores received their awards during the second semester. Suitable recognition was awarded Freshmen completing the year's work.

Charles H. Morrison
President

In the middle of March a Buckeye Band Association was formed to promote competitive interest among the Buckeye organizations. A contest, in which all Buckeye Association Bands will compete, will be held in Gray Chapel, May 19th.

Too much credit cannot be given Professor George Howard, the director, whose talent both as a leader and as a musician is well recognized. Professor Howard obtained Captain Patrick Conway, the widely known and recognized Band Conductor, as guest conductor for the Annual Band Concert.

Harold W. Reed
Manager

Top Row: Prof. A. Elliott, R. Rush, H. Reed, H. Cogan, W. Bair, J. Fisher
Middle Row: D. Bartholomew, E. Robertson, O. Snyder, H. Minor, C. Klingel, F. Stillson, N. Davis
Bottom Row: C. Cellars, M. Boncraft, E. King, M. Huffman, F. Liebendorfer

University Orchestra

The Ohio Wesleyan Chamber Orchestra is composed of university students as well as of those enrolled in the School of Music.

Their rehearsals occur twice each week under the direction of Mr. Altyn H. Elliott of the Violin Department.

The Orchestra has presented two concerts this year, one last December in the First Methodist Episcopal church of Marysville, the other on March 9th in Gray Chapel, Robert Elwyn, tenor, of New York City, collaborating.

Three of the violinists, Betty Robertson, Hazel Miner and Alberta Bangham, are members of the University String Quartette which has made many appearances in its own capacity, as well as assisting materially on the numerous trips of the Singers' Club.

The purpose of this activity is to present music of the highest excellence in as careful and finished a manner as possible, under the working conditions of a student orchestra.

Altyn H. Elliott
Director

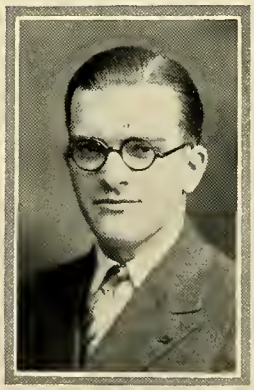

John O. Fisher
Manager

E. Robertson, I. Windecker, E. Schieber, H. Miner

University String Quartette

The University String Quartette was organized in 1925 by Mr. Elliott, Instructor in Violin, of the School of Music.

During the three years of its activity, the Quartette has been closely associated with the Singers' Club. In the Spring of 1927, they gave several concerts in Northern Ohio. The past year, the Quartette has been more active than ever before. It has appeared with the Singers' Club in twenty-two concerts given in various cities of Ohio.

Their repertoire consists of quartettes by Handel, Schubert and Mendelssohn, and lighter works of more modern composers. The String Accompaniments for the Singers' Club were arranged by Mr. Elliott.

The aim of the Quartette is to present ensemble of the highest excellence, at the same time, giving the individual members an intimate knowledge of the best in music.

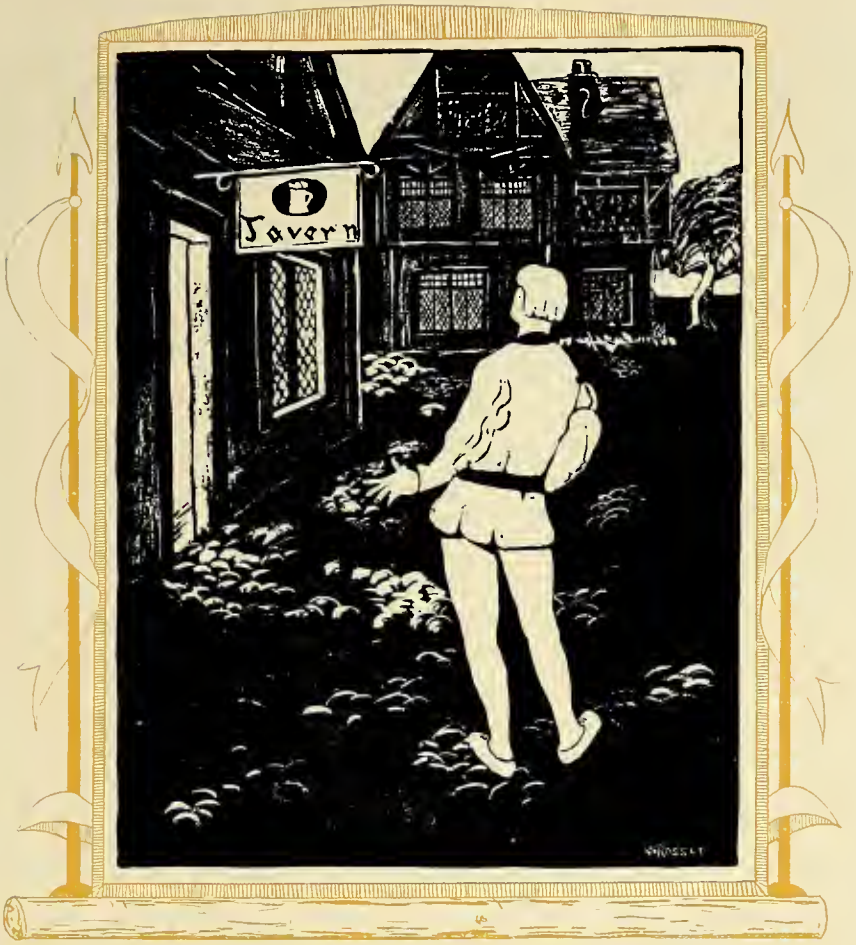

Debate

Debate and Oratory Council

The Debate and Oratory Council has charge of the administrative and financial end of the debate program.

The council is composed of two classes of members. First, all members of Delta Sigma Rho (honorary forensic fraternity) are automatically members. Secondly, there are four elected members, who represent the student body as a whole. This council has functioned in guiding the debate program of the school and furnishing publicity for home debates. All appropriations for expenditures are sanctioned by the council.

At the first meeting of the year Dale Bennett was elected president and Alice Stofer, secretary-treasurer.

The activities of the council for the past year have been guided by Professors Marshman and Diem of the oratory department.

Varsity Debate Squad

Top Row: R. Prestien, C. Morrison, P. Ebeling, R. Oakes, L. Syester
Third Row: C. Thornberg, H. Wagner, J. Barr, J. Hoffman, E. Harper, R. Lyons
Second Row: Prof. B. Griffith, J. Ohl, B. Mercer, R. Allen, P. Anderson, Prof. R. Diem, J. Fisher
Bottom Row: M. Dawson, A. Stofer, J. Spencer, H. Mowry, M. Kilgore, M. Moyer

The debate season of 1927-1928 was one of the most successful in recent years, judging on the basis of debates won. The varsity men participated in ten judged debates, of which seven were victories for Ohio Wesleyan, two defeats, and one a tie. The varsity women were involved in five judged debates, of which four were won by Ohio Wesleyan. In addition, the varsity men participated in eight non-decision contests, and the varsity women in six. Men and women together thus won eleven debates, lost three, tied one, and engaged in fourteen non-decision debates, in a total of twenty-five. Six of the eleven victories were won away from home. The freshman men and women engaged in ten debates, mostly non-decision contests. The largest number of men and women ever to represent Ohio Wesleyan in one year, engaged in the thirty-nine contests. There were nineteen different speakers for the varsity men, nine for the varsity women, twelve for the freshman men, and eight for the freshman women, a total of forty-eight different speakers.

Professor
W. Roy Diem
Debate Coach

A team of varsity women, in an invasion of the east, made a clean sweep of the series of debates, winning at Vassar, Ursinus, and the American University, and engaging in a non-decision debate at New York University. The men were not quite so fortunate in their eastern trip. They won their first debate on the trip at Oberlin, tied at the American University, lost at George Washington and had non-decision debates at Colgate, New York University and Penn State.

Professor
J. T. Marshman
Debate Coach

Freshman Debate Squad

Top Row: O. Culp, F. Hughes, R. McCormack, E. Shepherd, J. Rinnert, E. Bryan, P. Moulten,
Third Row: E. Broughton, D. Stewart, R. VanGundy, E. Beal, L. Abbott, P. Steer
Second Row: M. Tryon, M. Miller, L. Shilling, E. Baumgardner, L. Donbeck, L. Cross
Bottom Row: V. Winters, V. Janney, H. Weist, E. Wones, A. Naylor, R. Wones, M. Shaw

Five debates on three different questions was the schedule of the freshman debate squads this season, and twenty-eight freshman debaters took part in inter-collegiate contests.

The season was opened, February 23rd, with a no-decision debate between the freshman men and Otterbein College on the question, Resolved: that the convention system of nominations should be adopted throughout the United States instead of the direct primary. On February 28th the freshman girls met with the women's varsity teams from Wittenberg in another no-decision contest on the subject, Resolved: that the Russian soviet government should be recognized by the United States. The freshman men defeated the team from Denison University, March 29th, in the first decision debate of the season. The affirmative team won a 2-1 decision, and the negative team a 3-0 decision from the judges upon the question, Resolved: that a system of compulsory voting be adopted throughout the United States. The freshman women also debated Denison a little later, on April 19th, on the Russian question. A triangle debate with Albion College and Cincinnati University on the compulsory voting question closed the season for the freshman men, April 25th.

Bernhard Griffith coached the freshman men, while Miss Claora Bell had charge of the women's teams. The fifteen members of the freshman men's squad were: Lyndon Abbott, Fred Alban, Edwin Beal, Ezra Bryan, Edward Broughton, Ormond Culp, Robert Van Gundy, Francis Hughes, Malcolm McCormick, Phillips Moulton, Joseph Rinnert, Ernest Sheperd, David Stewart, Paul Steer, and Dwight Weist. Members of the freshman women's squad were: Evelyn Baumgardner, Lois Cross, Vivian Janney, Mary Miller, Lois Shilling, Marjorie Shaw, Martha Tryon, Laura Donbeck, Ann Naylor, Helen Weist, Virtue Winters, Carolyn Wones, and Rosalyn Wones.

The freshman debate season has been a successful one, the coaches feel, and has uncovered some good material for varsity debate next year.

Religion

Y.M.C.A. COUNCIL

J. MALLARD

D. KOPPES

P. ANDERSON

P. EBELING

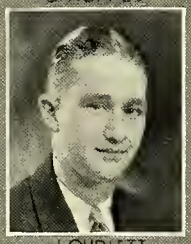
J. CURLETT

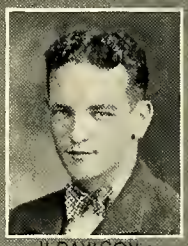
H. DAWSON

A. WINTERS

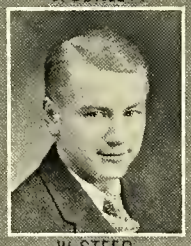
W. STEER

H. KIRK

G. STEINER

H. ANGEL

J. RAYEN

T. WESTFALL

L. SYVESTER

E. CARTMELL

H. KAIL

J. BARR

J. OHL

F. STANTON

R. LYONS

Freshman "Y" Council

Top Row: E. Brandfass, M. Savage, E. Shepherd, G. Calkins, D. Pierce, H. Miller

Second Row: H. Pearce, O. Culp, E. Laylin, J. Moore, H. Jugling, F. Lewis, L. Stapley

Bottom Row: P. Thompson, D. Brant, E. Benson, J. Talbot, H. Zommerman, D. Eyster

Y.W.C.A. CABINET

J. PAGE
Treasurer

H. BING
Vice president

B. BROWN
President

M. L. STRUGGLES
Secretary

M. HARSH

M. STEWART

V. GRUND

M. KELLER

E. HEIL

D. GILLILAND

M. McQUILKIN

H. ROBINSON

O. ROOT

M. LEACH

PERSONNEL COUNCIL

R. MATTASON

B. BENNETT

J. HAMILTON

H. BROWN

N. BRICKWEDE

C. R. REDRUP

R. DOE

D. BRUNSTETTER

Cottage Advisers

D. CLARK

J. MITCHELL

M. MAHON

M. KURTZ

K. WHITNEY

K. CAMERON

E. NICHOLSON

H. HALPENNY

H. SLATER

M. AKENS

M. CAMPBELL

K. ECKLER

M. KILGORE

I. BADLEY

C. POLLOCK

E. CRAIG

A. SCHUELE

T. SKIFF

M. HILTY

N. NEWBY

L. FREDERICK

E. HYDE

D. COFFEY

E. HUTCHINSON

J. SPENCER

H. KINNISON

Top Row: A. Ginrich, J. Wilson, C. Tracy, O. Wortman, W. Wallace, R. Wallace, F. Walker, L. Friedhof
Third Row: J. Fitz, H. Arbuckle, R. Lyons, W. Willets, H. Angel, R. Doe, P. Moulten, H. Burkholder, H. Budd
Second Row: L. Green, B. Roberts, G. Steiner, W. Chism, G. Bogardus, D. Yocum, A. Robinson, A. Madria
Bottom Row: E. Haines, T. Acord, R. Alton, T. Alexander, V. Whitacre, J. Guzman, L. Stapley

Oxford Club

The Oxford Club consists of students who intend to enter ministerial fields. Although not very well known, it has a very worth-while mission on the Ohio Wesleyan Campus. It affords very helpful contacts for ministerial students and renders invaluable service to nearby churches.

The Club has undertaken many things during the year. Early in the fall a "get-together" was held in U 35 at which President Hoffman spoke to a goodly crowd. Later, the annual banquet was held and all pronounced it a fine success. Dr. Coe gave the address of the evening after several short toasts by the members. More than seventy were present at the banquet.

A number of prayer groups have been conducted by various members at different times. These have been very inspirational to all who have been able to attend.

William T. Wallace
President

The monthly meetings have been very successful and attendance has been very good. At the February meeting, the topic was of especial interest to all. At this meeting Professor Sheridan outlined the work that a student should complete in preparation for Seminary. A very helpful schedule was worked out for such preparation. In March, Dr. Hazzard spoke on the topic: "The Devotional Life of the Minister." All received great benefit from this talk.

The aim of the Club has been to develop and strengthen friendships among ministerial students and to receive all the benefits that can be derived from such association. Much individual work has been done in the way of pulpit supply work which was handled through officers of the organization.

Conferences and interviews with representatives from Garrett, Drew and Boston Theological Seminaries were arranged by the officers of the Club. William T. Wallace has very ably served as President for the past year.

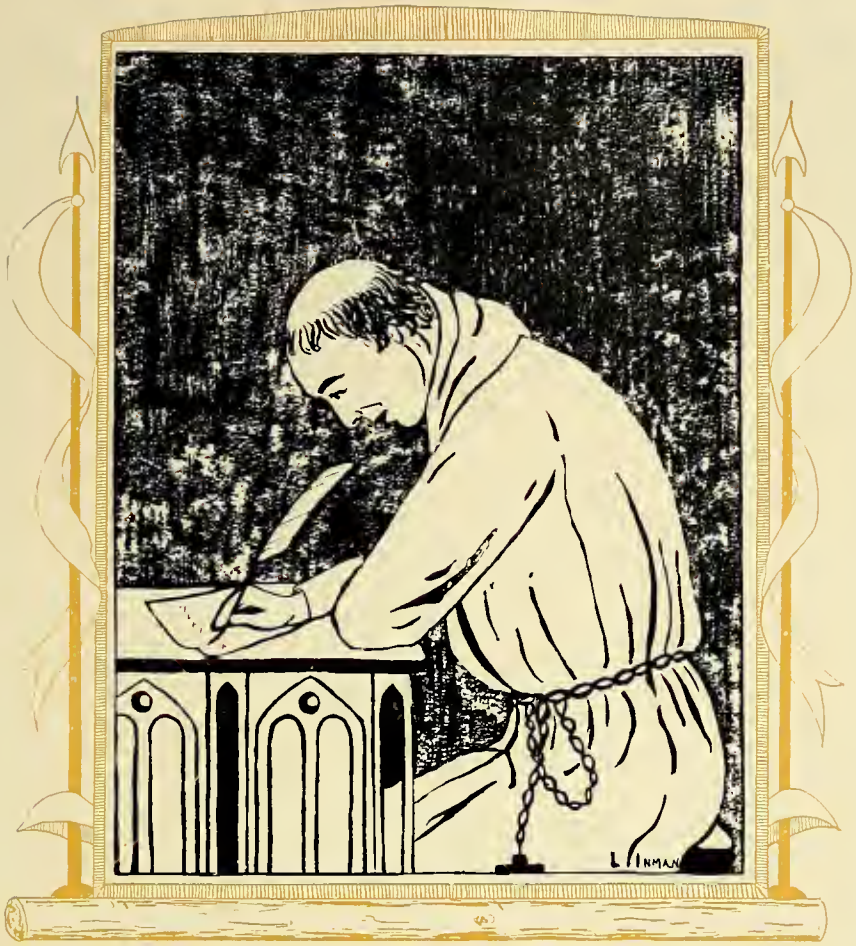

Publications

PAUL ANDERSON
EDITOR IN CHIEF

ROBERT JACOBY
BUSINESS MANAGER

The Transcript

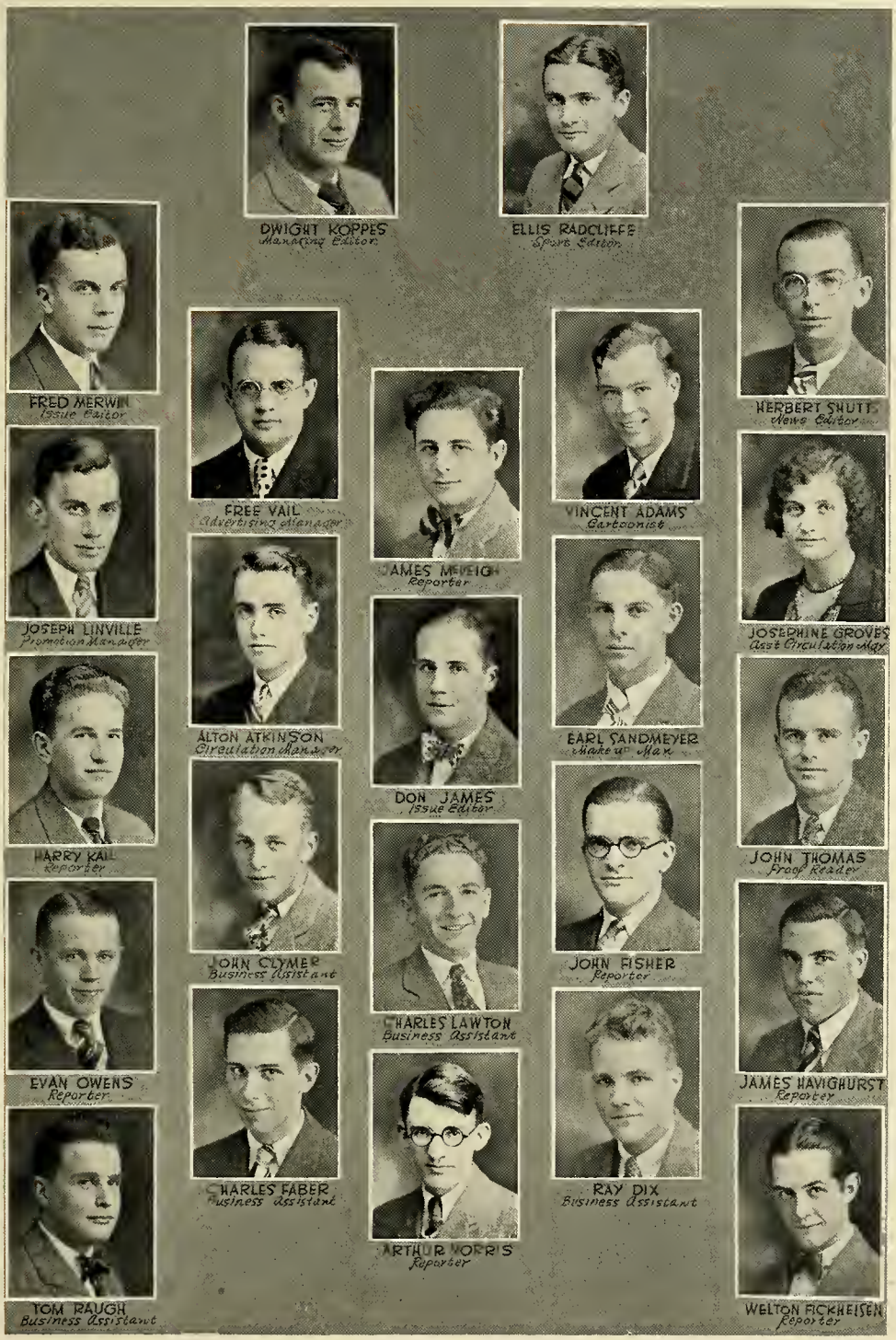

The Transcript Staff

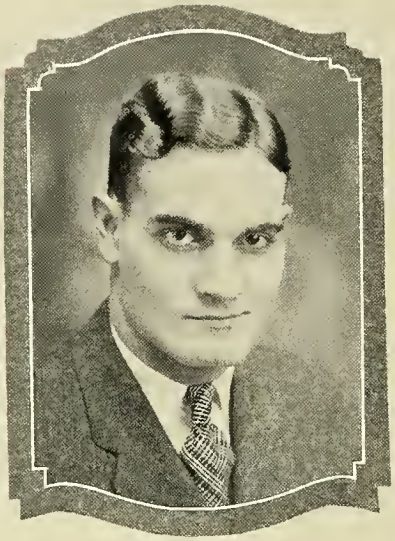

CARL ELLENBERGER
EDITOR IN CHIEF

PAUL DULL
BUSINESS MANAGER

Le Bijou Staff

NEWS EDITOR
MANAGING EDITOR
SPORTS EDITOR
The Transcript
BUSINESS MANAGER
EDITOR-IN-CHIEF
BUSINESS MANAGER
EDITOR IN CHIEF
Le Bijou

Clubs

Womens' Boosters

H. BING

J. LEET

M. MAHON

M. NICHOL

M. WATTS

J. PAGE

M. HAZZARD

J. MITCHELL

A. DOVE

K. WHITNEY

J. PONTIUS

E. RICARD

B. BROWN

Top Row: H. Kaiser, P. Anderson, R. Allen, Prof. D. Evans, R. Saunders, H. Stevens

Third Row: C. Murray, P. Ebeling, R. Mott, P. Bird, W. Boehnker

Second Row: E. Hutchinson, M. Kendrick, B. Atkinson, E. Ball, I. Badley, L. Williams

Bottom Row: D. Hicks, M. Hazzard, Prof. Duvall, M. Stewart, M. Kilgore

Philosophy Club

Undoubtedly the Philosophy Club stands as one of the Ohio Wesleyan's leading departmental organizations, in point of length and value of service. It is the oldest club and to be asked to join is the aim of all campus philosophers. Elections are from those who have shown outstanding ability and interest in philosophy courses.

With its two-fold purpose, the furthering of philosophical interests in the student body at large, and the promoting of keener interest and better understanding of things philosophical within the group itself, The Philosophy Club has flourished and has become an important educational factor in the intellectual life of the school. Meetings are held every two weeks at which time series of papers by members are presented or talks are given by outstanding men in the field of philosophy. These are followed by a 'free for all' discussion and a social hour.

The officers were Philip Ebeling, President; Harold Stevens, Vice President; Dorothy Hicks, Secretary; Rolland Allen, Treasurer. The club has been guided largely by Professor T. G. Duvall and Professor D. L. Evans. The credit for its long-standing success is largely due to these eminent teachers.

PHILLIP C. EBELING
President

Top Row: R. Fuller, E. Beal, J. Tuttle, W. Boehnker, F. Merwin, H. Kaiser, J. McVeigh
Third Row: E. McRoberts, M. Hazzard, K. Homan, J. Whittier, D. Hicks, E. Player, Prof. Ferguson
Second Row: H. Gibbony, E. White, S. Evans, R. Grey, M. Leach, E. Baker
Bottom Row: H. Dixon, M. Nicholson, R. Davis, J. Turner, F. Liebendorfer, D. Ball, E. Spence

English Writers' Club

"Nay, Will," said Ben Jonson sadly, as he passed back the verses which Will Shakespeare had handed him across the table, "there is no market for them. The public is interested only in Success, and even the critics will not trouble to notice a young and obscure writer. Your plays, of course, are another matter. But if you want your verses heard ....." Ben paused to swallow once or twice (what beverage history saith not) and then exclaimed, "Eureka! A Club! We of the intelligentsia will form a club, where the sound of our own voices, interpreting our own work, will be music in our ears."

"O rare Ben Jonson!" cried Will Shakespeare. "Who can criticize as fairly or impartially as a fellow-writer—particularly if he be unsuccessful! And in the pleasant warmth of the Mermaid's fire shall we grow in skill and complacence!"

The English Writers' Club shares the opinion of its ancestors. Here at Ohio Wesleyan, the club strives to fulfill the need for self-expression of the literary minded. Around the open fires of various fraternity houses, club members read their stories, poems, essays, or stage their own plays. Sometimes there is a digest of a much discussed book, or a criticism of late poetry. The aim of the club is to encourage creative writing, in the hope that the not far-distant future will see a Campus publication which will serve the needs of its members.

Josephine Whittier
President

Top Row: A. Sears, F. Donat, J. Jentes, D. Ball, E. Magoon,
Third Row: Prof. Huser, E. Dawson, D. Motter, P. Loveland, A. Simpson, Prof. Murray
Second Row: J. Hilker, D. Bussard, K. Eckler, M. Stark, V. Meacher
Bottom Row: R. Davis, H. Northway, A. Snyder, E. Layman, J. Beebe, E. Wilson

French Club

Top Row: C. Carter, M. Nichol, G. Rhodes, M. Timmons, R. Wagner
Third Row: H. Kinnison, M. Covell, L. Dolwick, M. Cleveland, M. Hilty, V. Moyer
Second Row: J. McVeigh, F. LaRowe, R. Wolfe, M. Wolfe, Prof. Fatio
Bottom Row: J. Dougherty, K. Lohr, V. Wolfe, R. Grey, P. Ward, E. Storer

Top Row: J. Riley, H. Ellsworth, D. Heacock, L. Lee, R. Winters, J. Guzman
Third Row: E. Hook, V. Harris, C. Pollock, M. Bolmeyer, B. Treadway, M. Fisher, V. Wade
Second Row: R. Kalb, D. Peterson, D. Lohmuller, R. Boetcher, M. Helso, M. Kurtz
Bottom Row: A. Hood, F. Hulse, K. McClain, M. Nicholson, H. Northway, E. Koser, E. Wilson

Spanish Club

Top Row: M. Sawyer, G. Thompson, R. Utley, E. Walsman, D. Bell, C. Proctor, R. Dix
Third Row: H. Deal, V. Alpen, E. Christie, M. Paulson, H. Yateman, M. Covelle
Second Row: M. Schickedantz, M. Hawley, R. Hyde, C. Dailey, C. Carter, H. Stautzenberger, A. Stewart
Bottom Row: S. Arbenz, G. Hixson, H. Lord, V. Wolf, F. Woodworth, J. Bishop

Top Row: L. Otte, R. Watts, R. Ropp, C. Andrews, Prof. Hubbard, Prof. Eells
Second Row: L. Shanley, W. Preset, Prof. Klinger, E. Ames, T. Westfall, M. Kilgore
Bottom Row: M. Barton, H. Eastman, S. Welker, N. Kemp, H. Skinner, M. Wolfe

History Club

Top Row: O. Kim, H. Arbuckle, H. Burkholder, A. Ginrich, J. Guzman
Second Row: C. Laughlin, A. S. Madria, C. Sim, M. Suh, P. Ozaki, G. Lin
Bottom Row: S. Georgieva, E. Hyde, T. D. Hsia, B. Ward, L. Witchie, J. Kriz, W. Player

Cosmopolitan Club

Top Row: M. Campbell, M. Harsh, M. Jewett, W. LaVoo, M. Struggles
Third Row: H. Lord, M. Kershaw, L. Brush, E. Christy, K. Hubler, Prof. Marshman
Second Row: P. Sutton, M. L. Moore, E. Richards, L. Chalfant, M. Whitacre
Bottom Row: E. Baker, O. Snyder, N. Brickwede, H. Shaffner, M. Gilmore, C. Hill

Story Tellers' League

Top Row: M. Yocum, V. Price, M. Gourley, C. Cameron
Third Row: V. Speck, E. Heil, R. Mateer, M. Edwards, Mrs. McNabb
Second Row: F. Metcalfe, M. Woozley, D. Gilliland, D. Brunstetter, F. McKelvey
Bottom Row: H. Barr, M. Marshman, E. Harrison, J. Groves, H. Neiderheiser

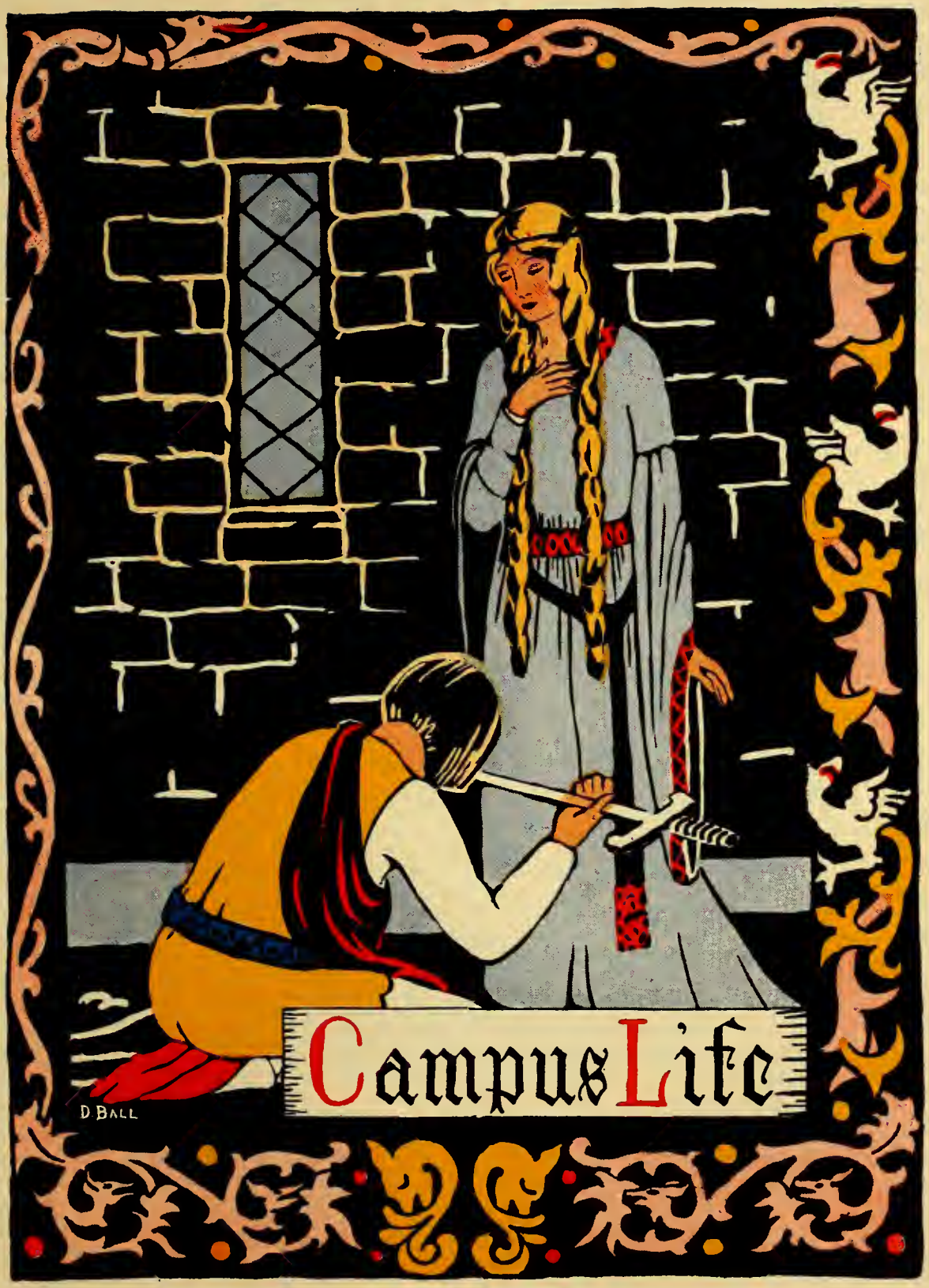
Campus Life
D. BALL

Perkins Observatory Views

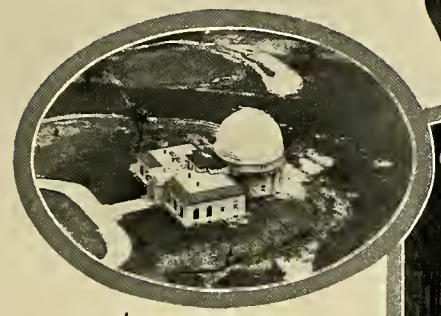

The ALL AMERICAN OBSERVATORY FROM THE AIR..

The ENTRANCE

at SUNDOWN

TELESCOPE MOUNT

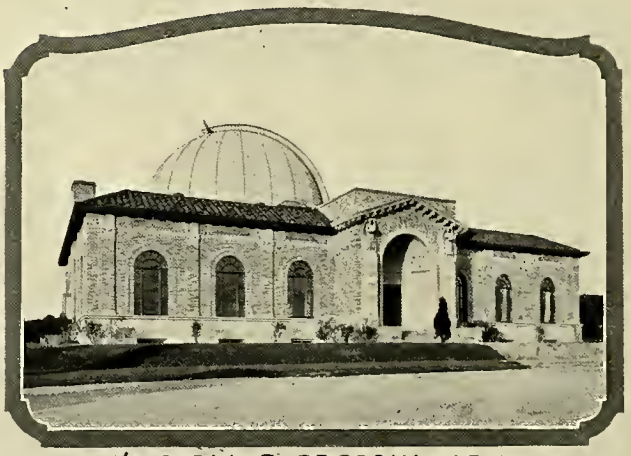

The PERKINS OBSERVATORY.

The HALLWAY . .

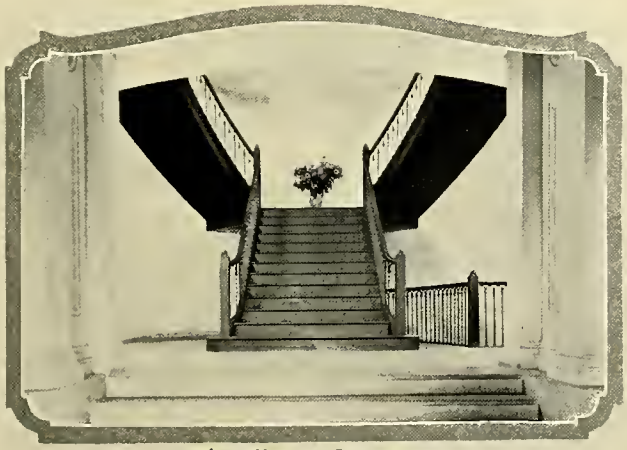

The MAIN STAIRS . .

The TELESCOPE.. ..

The OBSERVATORY LIBRARY..

SINGERS CLUB ENROUTE

JUST ABOUT TO DEPART

FRESHMEN PLAYERS

Masaett

Day

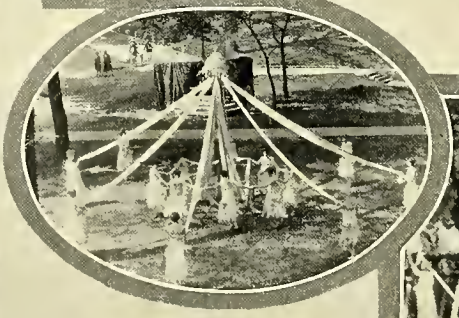

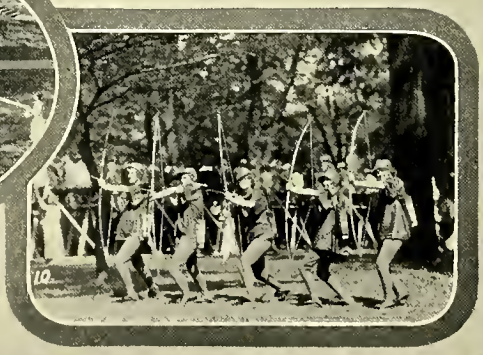

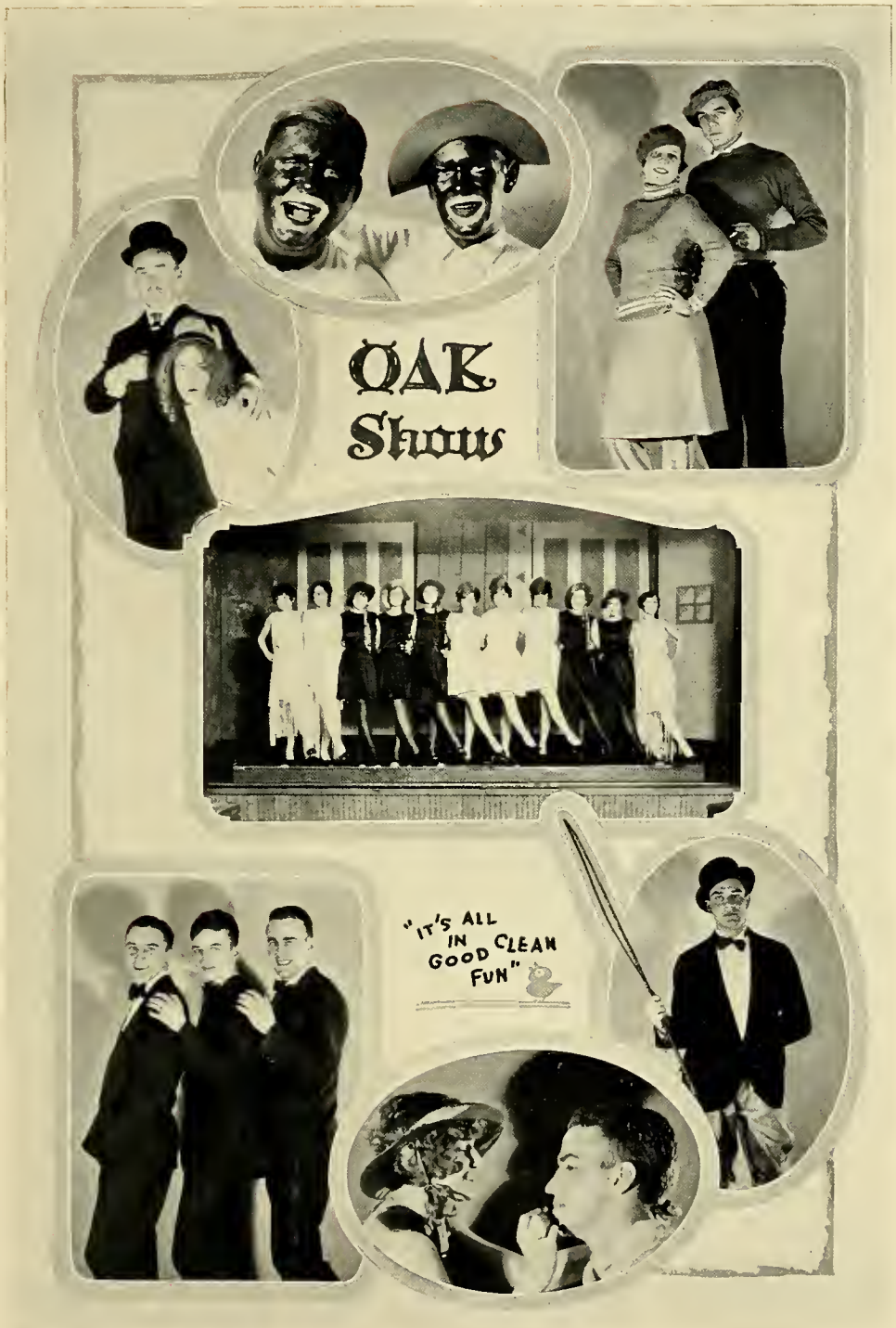
OAK
Show
"IT'S ALL IN GOOD CLEAN FUN"

Open House

at Monnell and Austin.

BEST DECORATED A FRATERNITY HOUSE
ΦΔΘ

The TEAM OF '91

BEST DECORATED FRESHMAN COTTAGE

Cheers in

"SCOTTIE" GRAY'S BAND

SAILORS [?]

CHANGING The GUARD TOWER OF -LONDON-

AMOUNG THOSE PRESENT

Europe

CALLING ON THE KING - WINDSOR CASTLE

KAISER'S CASTLE ON RHINE [ABOVE RIGHT]

CURIOSTY SHOP

"CYCLERS"

Le Bijou

ED LAUGHLIN

FRANK STANTON

MILDRED MOYER

ROGER BEANE

KATHRYN HOMAN

HAROLD HENSLER

ROBERT DIX....

Tryouts

RICHARD CRASS

ROBERT KLINE

ROBERT OAKES

MELVIN HATTWICK

JAMES HAVIGHURST

HENRY ZIEGENFELDER

C.A.ROSSER

L. MOORE

C.H. LEWIS

R.B.POWERS

A.W. ELLIOT

C.M.ROUDEBUSH

MRS.C.C.FLARIDA

H.H.BELL

Alumni Association Officers

ALUMNI ROOMS

NORTH HALL

PRES. HOFFMAN RECEIVING RABBIT'S FOOT FROM PRES. SHAW OF DENISON

'SID' STONE

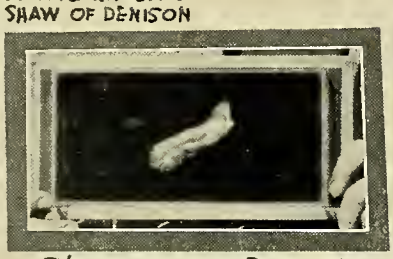

The TRADITIONAL BUNNY FOOT.

The BAND at MICHIGAN.

ATΩ ~ SPEEDBALL CHAMPS

INTRAMURAL CUP

Intramural

F.C. MACKEY
INTRAMURAL DIRECTOR

ΦΓΔ ~ INDOOR BALL CHAMPS

ΣX ~ BOWLING CHAMPS

W. ARMSTRONG
GOLF CHAMP

Athletics

E. GOUBEAUX
INTRAMURAL
MANAGER

ΦΔΘ ~ BASKETBALL CHAMPS

Frosh
Soph
Scrap

W
M·YCBUM—
Features

Advertisments

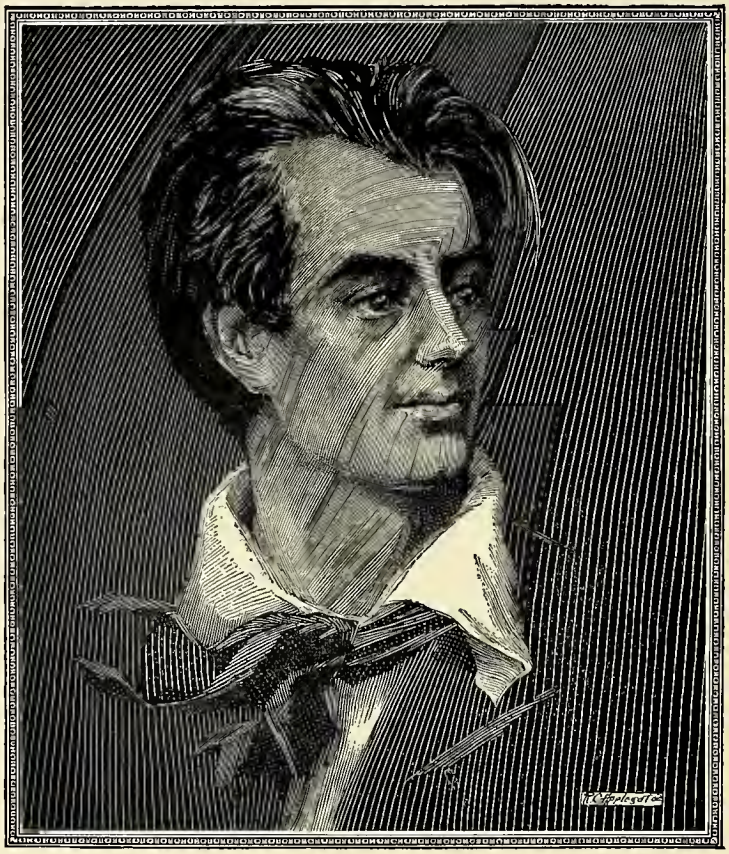

A Fine Portrait is a true expression of a personality

The Ideal Year Book is a portrait of school life expressing the personality of the institution which it represents.

The Indianapolis Engraving Co. through its *Annual Planning & Service Department* can help you express in your year book the true personality and tradition of your school

Write for Information

This Book Engraved by

The Indianapolis Engraving Co. *Wulsin Bldg.* Indianapolis

Photographer

for

Le Bijou

Did You Hear About . . .

The Freshman whose Folks Sent Him to Ohio Wesleyan to take His Major out in The Bunology Course. He has made Straight A So far. . . . . .

Wholesale and Retail Dealer in

Fresh and Salted

Meats

Lards

Dressed Poultry

Sausage a Specialty

Special Rates to Fraternities

John H. Koch

Phone 2934

72 S. Sandusky St.
3rd Door South of P. O.

DELAWARE, OHIO

Compliments

of

The Citizens Telephone Company

Delaware, Ohio

EAT

SUPERIOR ICE CREAM

A PLEASING PALATABLE PASTIME

With Your Meal

At Your Party

The Delaware Milk Company

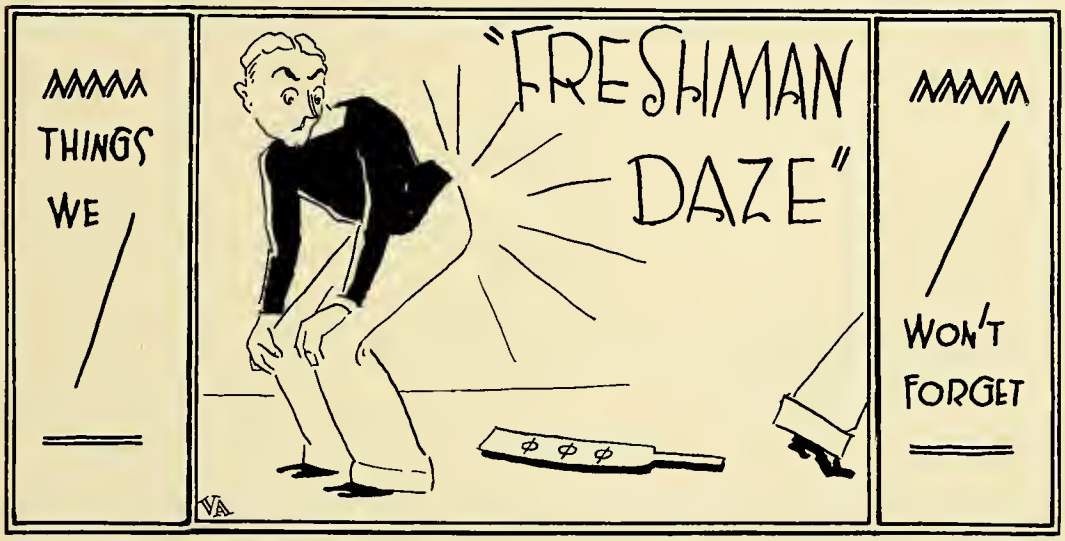

Quality

MILL WORK, LUMBER OF ALL KINDS
ROOFING, SASH AND DOORS

with

Service

The McKenzie Lumber Co.

Phone 2269 132 E. Winter St., Delaware, Ohio

A Little Ice
Saves
A Lot of Food

The Delaware Ice and Coal Company

A Good Place
To Buy Coal

Phone 2640

When The Sweet Tooth Says
CANDY

The Wisdom Tooth Says
"DOC'S"

Evan's Soda Grill

63 N. Sandusky St.

CHEVROLET

Sales and Service

C. A. White and Son

Complete Parts and
Accessory Stocks
Excellent Service
Facilities

At Our New Location

27 W. William St.

Be Wise and Buy Our:

Fancy Ice Cream, Brick,
Bulk, and Individuals

GOOD MILK
and
BUTTER

The Central Ohio Dairy Co.

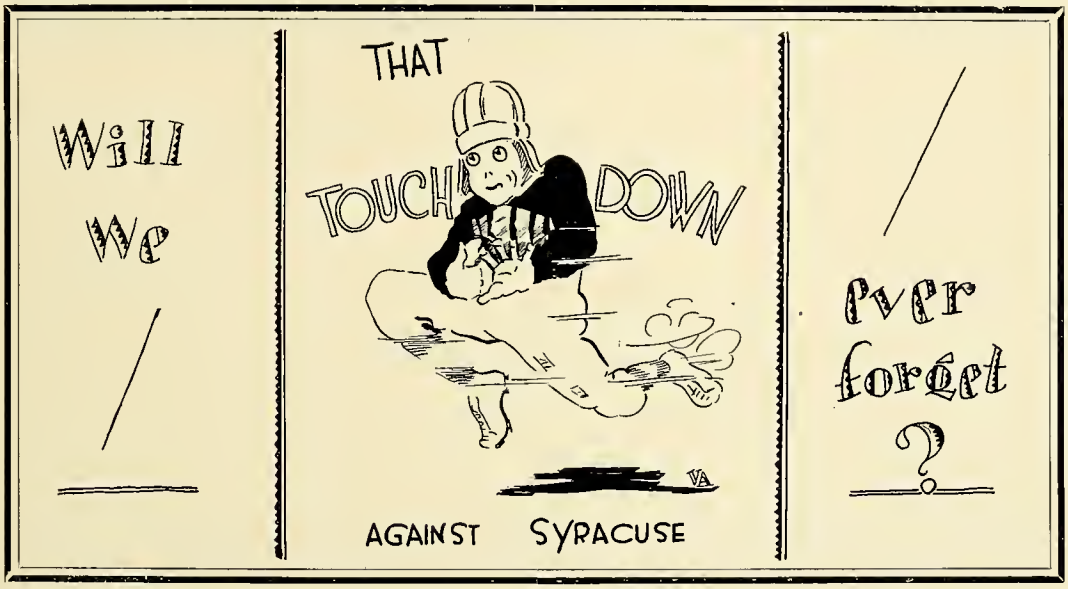

Compliments of

The Delaware Water Company

Softened Filtered
Pure Water

Service Installed Free from Pipe Main to
Property Line

54 N. Sandusky St.

A Personal Service in Banking Matters

Depositors and clients of the Delaware Savings Bank Co. are treated with the consideration and individual attention that you would expect from an institution which has long made specialty of personal service in banking matters.

OUR AIM IS TO BE AS GOOD A FRIEND TO OUR CUSTOMERS AS THEY WILL PERMIT US TO BE

The

Delaware Savings Bank Co.

DELAWARE, OHIO

FRIENDLY SERVICE

Tire & Battery Service
Prest-O-Lite Batteries
Goodyear Tires
Storage and Auto Laundry
General Line of Accessories

H. B. TUCKER

21 & 51 S. Sandusky St.
Phones 5413 & 2403

"Birds of a Feather Flock Together"

You'll always find the best dressed men coming to this store with their cleaning, pressing and repairing.
They know that we do our pressing by the "*Hoffman Method.*"
They all recommend our altering and repairing for we take particular care to have it done right.

Ike Hackel

Phone 6446

S. A. KISER

for

Quality
Dry Cleaning

Phone 4402 29 W. Winter St.

W. H. ZIESSLER

Druggist

47 N. Sandusky St.

The Rexall Store

New System Bakery

From Oven to You

Call 5140

Lemley Book Store

Headquarters for New and Used Textbooks

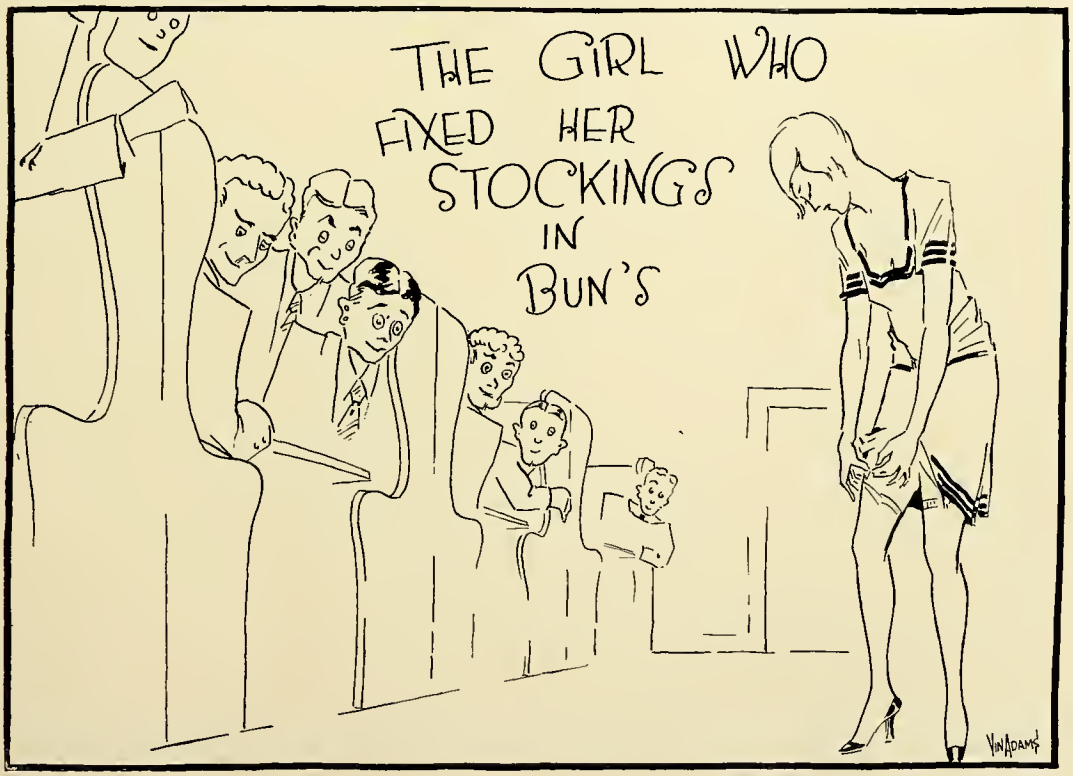

Natural Gas

The Perfect Fuel

The Delaware Gas Company

The First National Bank

Delaware, Ohio

Established 70 Years

We Offer Every Facility for Modern Banking

Resources Over One Million Dollars

Capital $100,000 Surplus and Profits $100,000

H. W. Jewell, *President*
R. B. Powers, *Vice-President*
H. W. Powers, *Cashier*

Baron and Baron Jewelers

Repairing and Manufacturing
Experts In Our Line

On the Way to Monnett Don't Forget

The Students' Jewelry Store

26 W. Winter St. Phone 2804

Wm. E. Knight
Dentist
Post Graduate N. W. University
Block Anæsthesia—X-Ray
Closed Wednesday P. M.
Opposite Hotel Allen

H. D. Jones
Dentist
Phone 4159 57½ N. Sandusky

Dr. W. O. Semans
Dentist
X-Ray Examinations
Conductive Anæsthesia
4th Floor Peoples Bldg. Phone 2141

John Pfannstiel
Dentist
56½ North Sandusky St.
Phone 5138
Closed Thursday Afts.

Dr. W. S. McCleery
Osteopathic Physician
27 W. Winter St.
Phone 2303 Home Phone 3431

Dr. W. A. Whitacre
Dentist
Peoples Building (Second Floor)
X Ray—Conductive Anæsthesia
(Nerve Blocking)
Phones Office 5172 Res. 5108 Delaware, Ohio

F. L. Davison
Dentist
69½ N. Sandusky St.
Delaware, O.

Patronize
Our
Advertisers

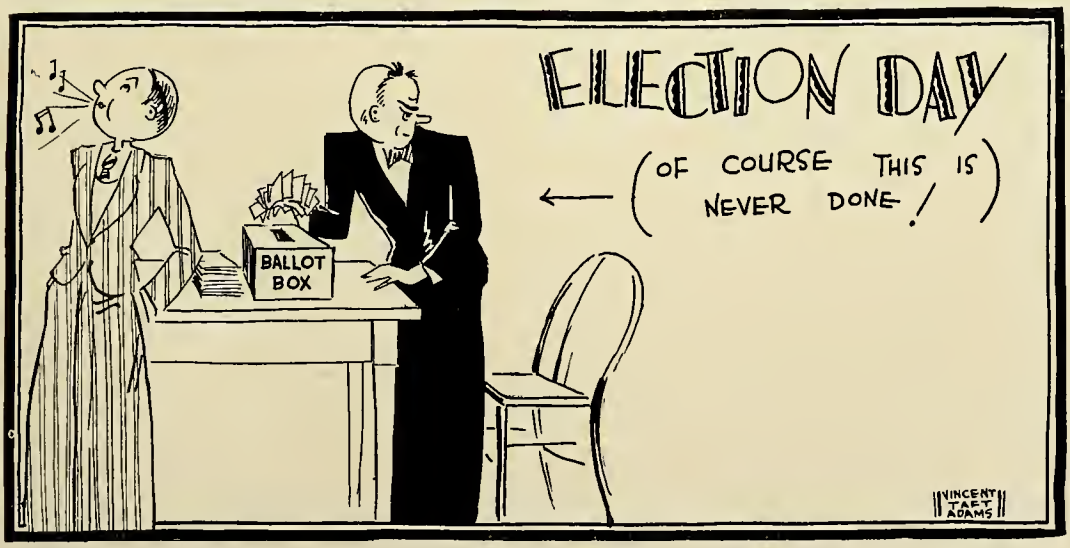

The Covers of Le Bijou Are Smithcrafted

The most unusual covers on annuals this year were furnished by THE S. K. SMITH COMPANY. The cover of the Beaver of Oregon, the cover of the Tyee of Washington, the cover of the Gopher of Minnesota, the cover of the Illio, the cover of the Makio of Ohio State, and hundreds of others too numerous to mention are examples of the workmanship of this organization.

Every S. K. SMITH COVER is specially designed for the book on which it is to appear. Every S. K. SMITH Cover is deeply embossed as the cover on this annual. Every S. K. SMITH Cover is made of a high grade of material.

Send us your cover problems, and we shall be glad to suggest a solution to them with no obligation on your part.

THE S. K. SMITH COMPANY

448 NORTH WELLS STREET

CHICAGO, ILLINOIS

Creators and Smithcrafters of Good Annual Covers

Notice

For a Real Shine

Go to

The Boston Shoe Shining Parlor

24 N. Sandusky Street

W. M. Pappas, Proprietor

Hats Cleaned and Blocked
All Kinds of Hat Bands
and Shoe Laces

Complete Beauty Service

The

Boncilla Beauty Shoppe

Nestle Circuline
and
Eugene Permanent
Waving

Phone 6421
6½ N. Sandusky

Here's the solution—

"T. I." Cleans
Dyes
Tailors

HULL
DRY CLEANING

Phone 6115 46 S. Sandusky

Wilson's

"C. J.
Of Course"

Up the Avenue from Old Grey Chapel

How's for a Shine?

They don't make 'em
Better than the ones
We give

DICK and VICK

S. Sandusky St.

Maricad Gift Shop

Gifts for Every Occasion
Gifts for Every One
From Everywhere

Silk Hosiery Silk Underwear

M. Cadwallader

14-16 W. Winter Delaware, O.

Neville Brothers

Buick Automobiles

DELAWARE, OHIO

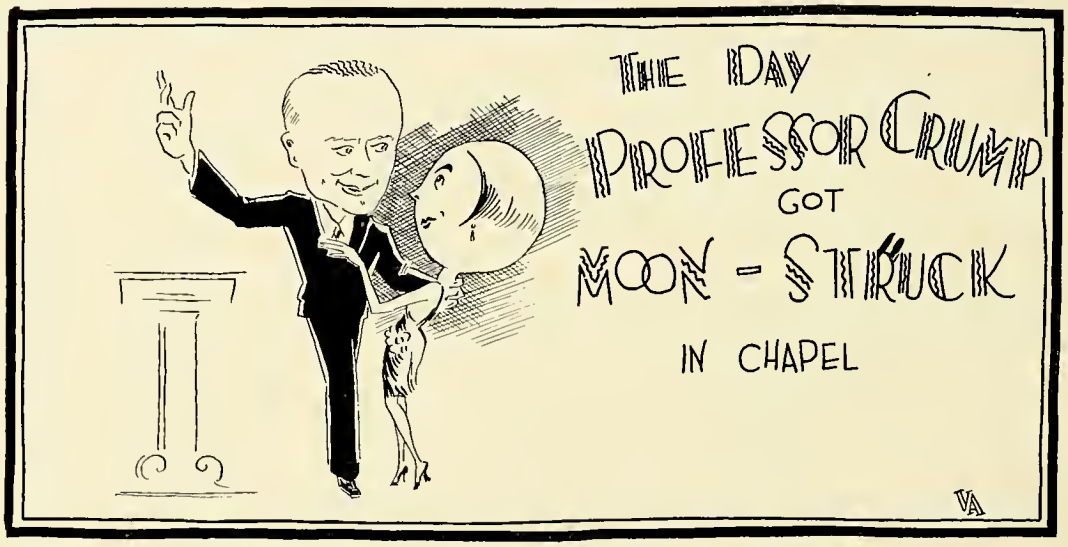

The W. C. Shults Co.

Complete Line of

Hardware Plumbing

Furnaces Tin Work

And All Kinds of Roofing

22 South Sandusky St. Phone 2588

The
Blair-Kelly
Company

QUALITY

LOW PRICES

Prompt
Printers
for
Particular
People

The Independent
Print Shop

9 E. William Street

Delaware Ohio

"Goes a Long Way to Make Friends"

General Cord Tires

The Quality Tire of the Industry

Cleland Brothers

Exclusive Dealer in
Delaware Co.

Quality + Service = Satisfaction

Opposite Co. Court House

Phone 8124

Scioto Inn

A Restful, Homelike
Atmosphere in which
to Spend a Nite or Two

"Every room is yours—
Except mine"

John Haide, Proprietor

297 S. Sandusky

Do

It

Electrically

Ohio Utilities Co.

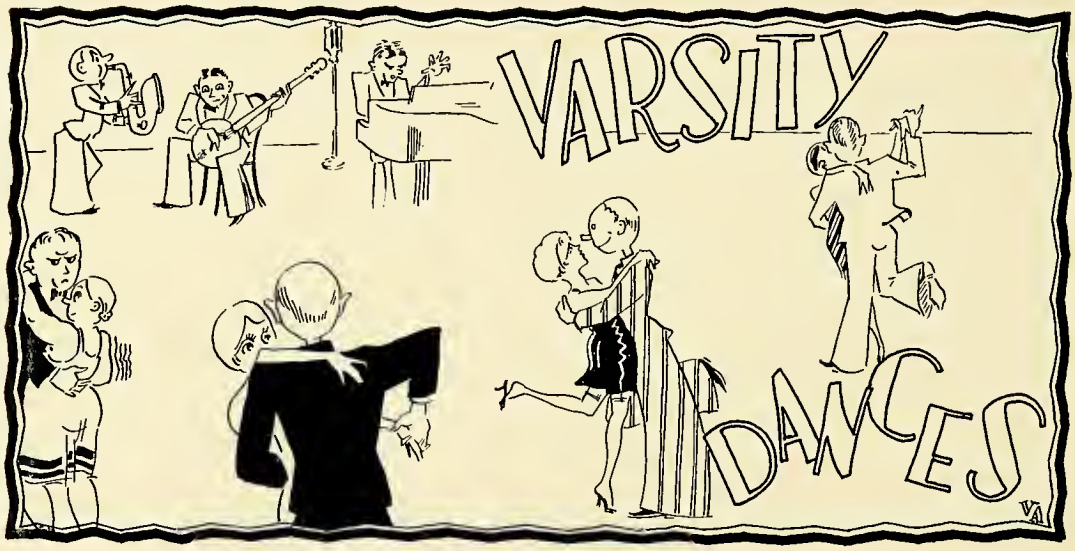

Make Us Prove It

We Keep the Finest Canned Goods

We Roast the Choicest Coffees

1855 The V. T. Hills Co. 1928

Wholesale Grocers

One of Ohio's Earliest Jobbing Houses

C. O. Haas
Department Store
and
Gift Shop

The Store for
Banquet and Party Supplies

Always Something New

Ask for
Eucall Medicine
and
Toilet Articles

Wherever you live your
Druggist will get them for
you if in stock

Norwood Drug Company

DELAWARE, OHIO

We Have The Best
in
Hardware
Cutlery
Tools

THE
O. K. HARDWARE

When you want the best
we have
It
for You

England's
Barber and Beauty Shop

15 E. Winter Phone 7484

ABSOLUTELY
DEPENDABLE

You can depend on that cleaning or pressing being returned when you want it. Our pressing club for students is a real saving.

"Ask Pinky!"

Delaware Cleaning Co.

9 W. William St. Phone 4140

Electric Supplies,
Lamps, Grills,
Toasters

Cellar Electric Co.

Phone 2738 25 W. Winter

How Fortunate It Is To Be Located On The Electric Railway That Operates The Finest Cars In The World!

THE COLUMBUS, DELAWARE AND MARION ELECTRIC CO.

If It's
Electrical and Good

The Electric Shop

H. T. BRYAN

62 N. Sandusky Street

Case & Rogers

Shoe Repairing Shop

Work Done While You Wait

Service and Workmanship

17 E. Winter St.

Lunches Ice Cream

Try Our

Toastwich

Sandwich

Our Ice Cream Is Better

Isaly's

Phone 6142 City Hall Next Door

J. M. & W. Westwater Co.

56 EAST GAY STREET

COLUMBUS

Distributing Agents for Central Ohio

Syracuse China Dinnerware

Special Patterns Made For Fraternities

Ten Open Stock Patterns Carried at all Times as well as a Complete Line of Cut, Etched and Plain Libby Glassware

The

Best of Foods

Served Only

The University Confectionery

Opposite Slocum Library

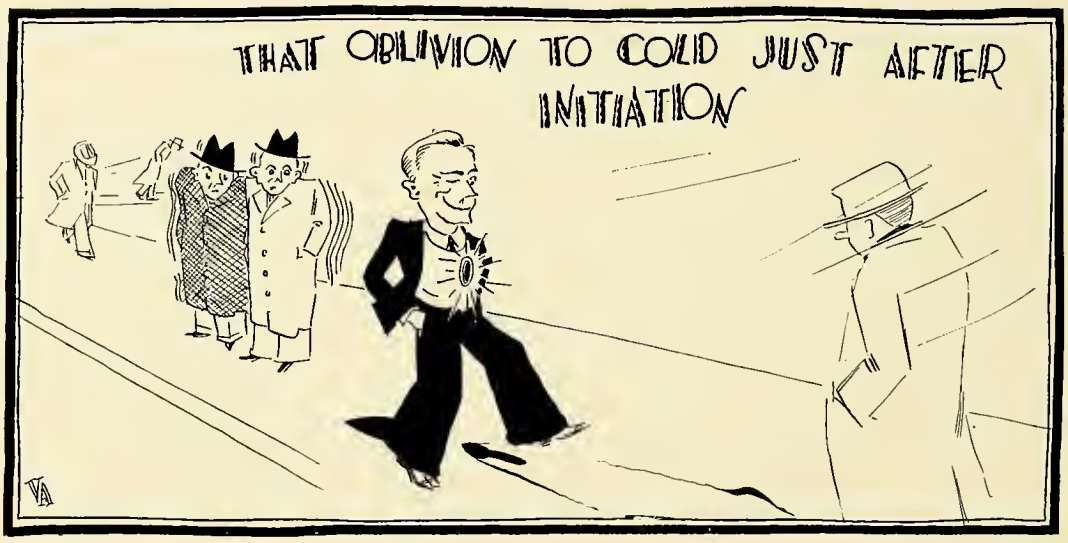

CIGARETTES CANDY

Kinsey's Drug Store

Cor. William and Sandusky Sts.

Delaware, Ohio

TOILET ARTICLES STATIONERY

Headquarters
for
Hiking
Riding
and
Sport Outfits

The Peoples Store

15 W. William St.
Next to Autoin Garage

Eat at

Swope Restaurant

18 N. Sandusky St.

Open Day and Night

We Aim to Please

Smith Shoe Service

Instant Service

Guaranteed Workmanship

Student Work Our Specialty

18 W. Winter Street
Delaware, Ohio

Star Theatre

A Selected Picture Program

THE STRAND

A PICTURE PLAY HOUSE
OF CHARACTER

HENRY BIEBERSON, Jr., Proprietor

Fountain PENS

Conklin ENDURA

Unconditionally & Perpetually Guaranteed

Automatic PENCILS

Fountain Pen Specialists

We "fit" you properly

SELL BROTHERS

Delaware, Ohio

— Quality Portraits —

"You Know the Kind"

The Kellogg Studio

10½ N. Sandusky St. Telephone 2765

COLLEGE JEWELRY
and
SUITABLE GIFTS
at
B. YEHLEY & SON
Jewelers and Optometrists
SPEEDY OPTICAL SERVICE

CARE COURTESY
CLEANLINESS
Turney and Sheets
Barbers

RUSS JONES'
Barber Shop
E. Winter St. Phone 5494

WESLEYAN SEAL
JEWELRY
Fraternity Jewelry Made to Order
Owen Jewelry Co.
Jewelers and Optometrists
Sheaffer Pens *Gruen Watches*

For Health and Strength

Eat Strohm's Meats

Central Meat Market

12 W. Winter St. Phone 2722

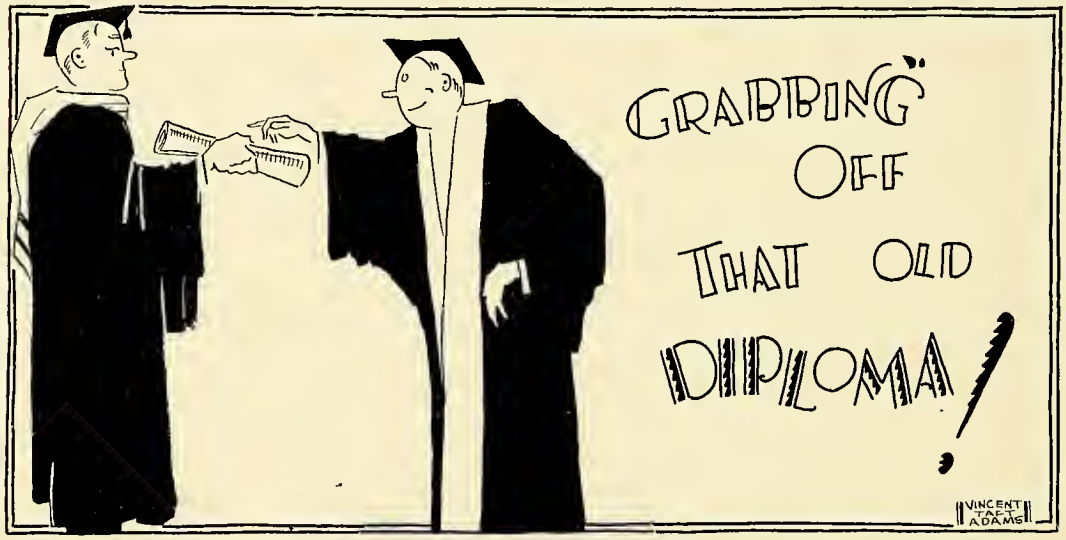

Gibson, The Florist

ABSOLUTELY DEPENDABLE

Members of Florists Telegraph Delivery Ass'n.

Delaware, Ohio
Store, 18 West Winter St.
Greenhouse, 325 West William St.
Nursery, Prospect, Ohio
Phones 2348-6395-2187

Columbus, Ohio
Gardens and Conservatory
3270 North High Street
Phone Wa 5942
Greenhouse, Delaware, Ohio
Nursery, Prospect, Ohio

THE
BROWN
PUBLISHING
COMPANY

BLANCHESTER
OHIO

Finis